1956

BOBASHELA

Life at Millsaps---

---has a past---

and a future

---is lively---

---or peaceful---

---means

study---

--- friendship ---

---and worship---

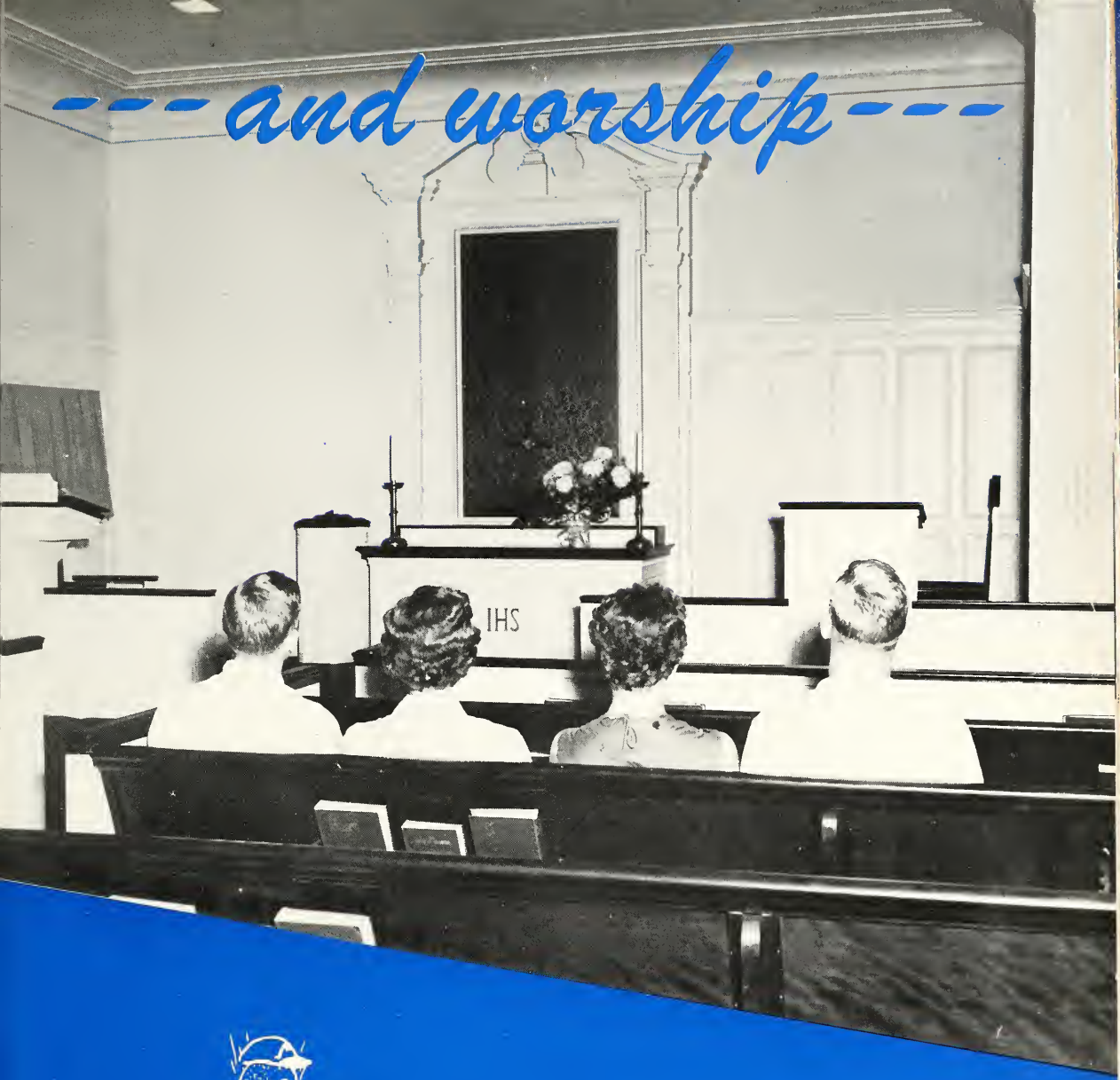

---and includes

800 students - - -

- - - whose activities

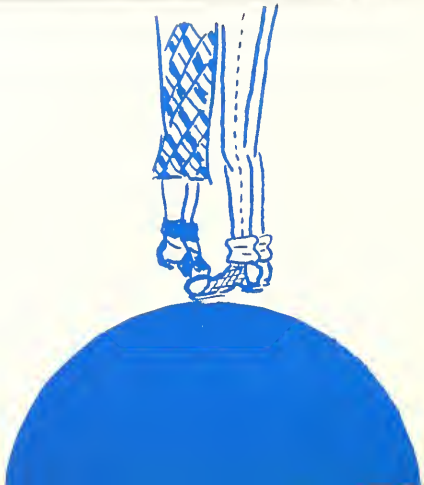

you will witness - - -

---in your

1956 Bobashela

DEDICATION

In 1945 Dr. Neal Bond Fleming became a member of the Millsaps College Faculty. Since that time he has gained the admiration and the respect of all who have been a part of the college community.

It would not be incorrect to say that he represents the true spirit of Millsaps. His constant search for wisdom and the truth have labeled him as a fellow student of ours. His courtesy, his friendly disposition, and his eagerness to be of service to one and all have labeled him as our comrade. His Christian thought has made him our brother.

Millsaps College will continue to grow and prosper, and we are confident that many of her students will grow in mind, body, and spirit in the footsteps of one who will always be remembered and loved by those who have had the privilege of knowing him and his life.

It is our pleasure to dedicate our 1956 BOBASHELA to...

DR. NEAL BOND FLEMING

OUR PRESIDENT

HOMER ELLIS FINGER, JR.

Under the guidance of Dr. H.E. Finger, Millsaps College has hopes of expansion--both in size and influence. In the past few years he has given generously of his time and efforts to make Millsaps a greater institution.

His hard work has been beneficial not only to members of the College, but also to all citizens of the surrounding community.

A civic, social, and religious leader, he will continue to enrich our lives and the lives of others in future years.

BOARD OF TRUSTEES

OFFICERS

M.A. Franklin, D.D. . . . . President
B.M. Hunt, D.D. . . . . Vice-President
N.J. Golding, D.D. . . . . Secretary
A.B. Campbell, LL.D. . . . . Treasurer

TERM EXPIRES IN 1956

Rev. W.J. Cunningham, D.D. . . Tupelo
John Egger . . . . . Meridian
Rev. N.J. Golding, D.D. . . . Columbus
A.L. Rogers . . . . . New Albany
Rev. W.B. Selah, D.D. . . . . Jackson
Rev. J.D. Slay. . . . . Laurel
F.B. Smith . . . . . Ripley
Virgil D. Youngblood. . . . Brookhaven

TERM EXPIRES IN 1959

W.E. Bufkin. . . . . Leland
R.L. Ezelle, LL.D. . . . . Jackson
Rev. B.M. Hunt, D.D. . . . . Meridian
Rev. J.W. Leggett, Jr., D.D. . Meridian
John McEachin . . . . . Grenada
W.O. Tatum. . . . . Hattiesburg
Rev. W.L. Robinson, D.D. . . New Albany
Rev. J.D. Wroten, D.D. . . . Louisville

DEAN OF FACULTY

JAMES SHARBROUGH FERGUSON

The duties of an Academic Dean are as numerous as the mind can imagine. This job calls for intelligence, patience, understanding, and concentration.

Millsaps College is fortunate in having as its Academic Dean a man with all these fine qualities plus many more. No other person could better fill this position and at the same time possess a friendly and co-operative air as Dean Ferguson has a habit of doing.

Millsaps has long had the policy of selecting as its leaders men and women of Christian training who will be valuable in all the various phases which he or she must enter. It is evident to all those who know him that Dean Ferguson represents that type of leader-a man who will always be remembered when we think of our Alma Mater. Not only will he be remembered, but the things for which he stood and tried to instill in us and all those he knew through his various activities.

We are proud of our Dean and his achievements. We welcome his friendship, his advice, and his constant efforts to improve the conditions of the college.

MILDRED LILLIAN MOREHEAD

DEAN OF WOMEN

MILDRED LILLIAN MOREHEAD

Associate Professor of English
A.B., Mississippi State College for Women
A.M., Duke University

PAUL DOUGLAS HARDIN

REGISTRAR

PAUL DOUGLAS HARDIN

Associate Professor of English
A.B., Millsaps College
A.M., Duke University
Graduate Work
University of Southern California

HOLMES AMBROSE

ROBERT E. ANDING

THE FACULTY AND STAFF

HOLMES AMBROSE
Associate Director of Choral Music; B. Mus., Juilliard School of Music; Bethany College; University of Nebraska, M. Mus; University of Iowa; Indiana University.

ROBERT E. ANDING
Assistant Professor of Religion; A. B., Millsaps College; B. D., Emory University.

MRS. RUTH ANDREWS
Manager, Bookstore.

PEGGY BENNETT
Assistant Librarian

MRS. RUTH ANDREWS

PEGGY BENNETT

ROBERT E. BERGMARK

MAGNOLIA COULLET

THE FACULTY

ROBERT E. BERGMARK
Assistant Professor of Philosophy; A.B., Emory University; S.T.B., Advanced Graduate Work, Boston University.

MAGNOLIA COULETT
Associate Professor of Latin; A.B., Millsaps College; M.A., University of Pennsylvania; Graduate Work, Syracuse Academy in Rome; University of Chicago; B.M., Belhaven College; Graduate Work in Voice, Bordeaux, France.

ELIZABETH CRAIG
Associate Professor of French; A.B., Barnard College, Columbia University; A.M., Columbia University; Diplome de la Sorbonne, Ecole de Preparation des Professeurs de Francais a L'Etranger, Faculty of Letters, University of Paris.

MRS. HELEN DANIEL
Hostess, Galloway and Burton Halls.

ELIZABETH CRAIG

MRS. HELEN DANIEL

N. BOND FLEMING

MRS. MARTHA GALTNEY

AND STAFF

NEAL BOND FLEMING
Professor of Philosophy; A.B., B.D., Emory University; S.T.M., Ph.D., Boston University; Ford Scholar, Harvard University.

MRS. MARTHA GALTNEY
Secretary to Dean of Students.

MARGUERITE WATKINS GOODMAN
Associate Professor of English; A.B., Agnes Scott College; A.M., Tulane University.

LANCE GOSS
Associate Professor of Speech; Director of The Millsaps Players A.B., Millsaps College; A.M., Advanced Graduate Work, Northwestern University; Special Study, The Manhattan Theatre Colony; Summer Theatre, The Ogunquit Playhouse.

MARGUERITE W. GOODMAN

LANCE GOSS

ALFRED P. HAMILTON

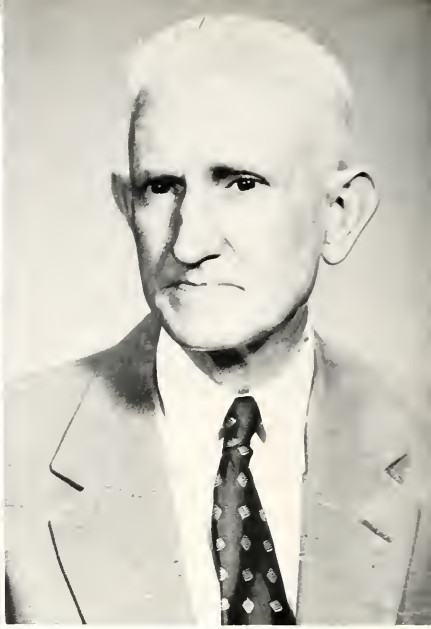

ROBERT R. HAYNES

THE FACULTY

ALFRED PORTER HAMILTON
Professor of Classical Languages and German; A.B., Birmingham-Southern College; A.M., Ph.D., University of Pennsylvania; Graduate Work, University of Leipzig.

ROBERT RAYMOND HAYNES
Professor of Education; A.B., LL.B., University of Tennessee; Vice Consul to the United States in Scotland and England; A.M., Advanced Graduate Work, George Peabody College.

NELLIE KHAYAT HEDERI
Assistant Professor of Spanish; A.B., Mississippi State College for Women; A.M., Tulane University.

NANCY BROGAN HOLLOWAY
Instructor of Secretarial Studies; A.B., Mississippi State College for Women.

NELLIE K. HEDERI

NANCY B. HOLLOWAY

ALVIN J. KING

FRANK M. LANEY, JR.

AND STAFF

ALVIN JON KING
Director of Millsaps Singers; Oberlin Conservatory of Music; Northwestern School of Music; Christiansen Choral School; Private Study with W.S.B. Matthews, Fannie Zeisler, and Prower Symonds.

FRANK MILLER LANEY, JR.
Associate Professor of History; A.B., University of Mississippi; A.M., Ph.D., University of Virginia.

MARTHA LAGRONE LANG
Assistant Librarian; B.A., Mississippi State College for Women; B.S., University of Illinois.

JAMES J. LIVESAY
Director of Public Relations and Alumni Secretary. A.B., Millsaps College.

MARTHA L. LANG

JAMES J. LIVESAY

HARRY S. MANLEY

ROSS H. MOORE

JOSEPH B. PRICE

THE FACULTY

HARRY S. MANLEY
Professor of Political Science; A.B., Westminster College; LL.B., University of Pittsburgh Law School; Ph.D., Duke University.

ROSS HENDERSON MOORE
Professor of History; B.S., M.S., Millsaps College; A.M., University of Chicago; Ph.D., Duke University.

JOSEPH BAILEY PRICE
Professor of Chemistry; B.S., Millsaps College; M.S., University of Mississippi; Ph.D., Louisiana State University.

RICHARD R. PRIDDY
Professor of Geology; B.S., Ohio Northern University; A.M., Ph.D., Ohio State University.

THOMAS LEE REYNOLDS
Professor of Mathematics; B.S., Guilford College; A.M., Ph.D., University of North Carolina.

RICHARD R. PRIDDY

THOMAS L. REYNOLDS

ALBERT G. SANDERS

BETHANY C. SWEARINGEN

HARMON E. TILLMAN, JR.

AND STAFF

ALBERT GODFREY SANDERS
Professor of Romance Languages; A.B., Southwestern; A.B., Yale University; Rhodes Scholar, 1907-1910; A.B., A.M., University of Oxford; Doctor of Humane Letters.

BETHANY C. SWEARINGEN
Associate Librarian

HARMON E. TILLMAN, JR.
Assistant Professor of Speech; Director of Forensics; A.B., Millsaps College; B.D., Vanderbilt University.

MILTON CHRISTIAN WHITE
Professor of English; A.B., Birmingham-Southern College; A.M., Harvard University; Ph.D., University; of Wisconsin.

GUSTAVUS GALLOWAY WILLIAMSON, JR.
Assistant Professor of History; A.B., University of South Carolina; Ph.D., Johns Hopkins University.

JAMES DAUSEY WROTEN, JR.
Professor of Religion; A.B., Millsaps College; B.D., Southern Methodist University; A.M., Ed.D., Columbia University.

MILTON C. WHITE

GUSTAVUS G. WILLIAMSON, JR.

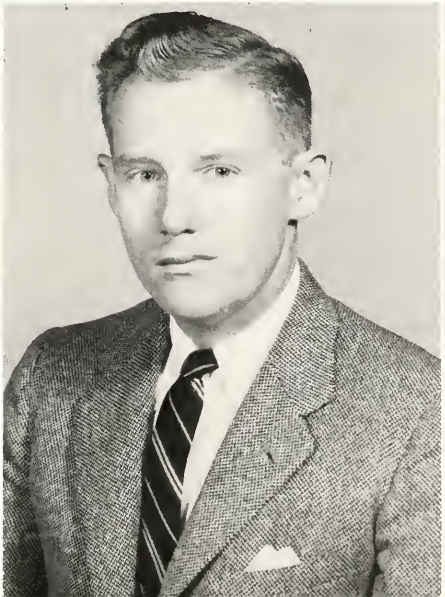

JAMES D. WROTEN, JR.

FACULTY NOT PICTURED

C.M. BARTLING
Director of Physical Education and Coach; B.B.A., University of Mississippi.

WILLIAM J. BRETT
Assistant Professor of Biology; B.S., Northern Illinois Teachers; M.S., Miami University; Ph.D., Northwestern University.

HARRY CLOPTON DILLINGHAM
Assistant Professor of Sociology; A.B., University of Texas; A.M., Advanced Graduate Work, University of Michigan.

CHARLES BETTS GALLOWAY
Associate Professor of Physics; B.S., Millsaps College; A.M., Advanced Graduate Work, Duke University.

FRANKLIN WARD JAMES
Associate Professor of Chemistry; B.S., Mississippi College; Ph.D., University of North Carolina.

WENDELL B. JOHNSON
Assistant Professor of Geology; B.S., M.S., Kansas State College; Graduate Work, Missouri School of Mines.

SAMUEL ROSCOE KNOX
Associate Professor of Mathematics; A.B., A.M., University of Mississippi; Graduate Work, University of Michigan.

"But I thought we didn't have to go to chapel"

JAMES EDWARD McCRAKEN
Dean of Students; Assistant Professor of Psychology; B.S., Muskingum; A.M., Ohio State University; Ph.D., Ohio State University.

THOMAS LEE REYNOLDS
Professor of Mathematics; B.S., Guilford College; A.M., Ph.D., University of North Carolina.

ARNOLD A. RITCHIE
Assistant Professor of Mathematics; B.S., Northeastern State College of Oklahoma; M.S., Oklahoma A. & M. College; Advanced Graduate Work, Oklahoma A. & M. and University of Tennessee.

JEAN FRANCES SAIN
Director of Physical Education for Women; B.S.P.E., University of Mississippi.

MARVIN G. SMITH
Assistant Director of Physical Education; Assistant Coach; Head Basketball Coach; B.B.A. and M.A., University of Mississippi.

MARY B.H. STONE
Associate Professor of English; A.B., Randolph-Macon Woman's College; A.M., Advanced Graduate Work, George Peabody College.

ELBERT S. WALLACE
Professor of Economics; A.B., Birmingham-Southern College; A.M., Ph.D., Duke University.

KARL WOLFE
Art; B.F.A., Chicago Art Institute, William French Fellowship Study abroad for one year; Pennsylvania School of Art.

JOHN THOMAS ZUMBRO
Associate Professor of Economics; B.S., Middle-Tennessee State College; M.A., University of Tennessee; Advanced Graduate Work, University of Tennessee.

Classes

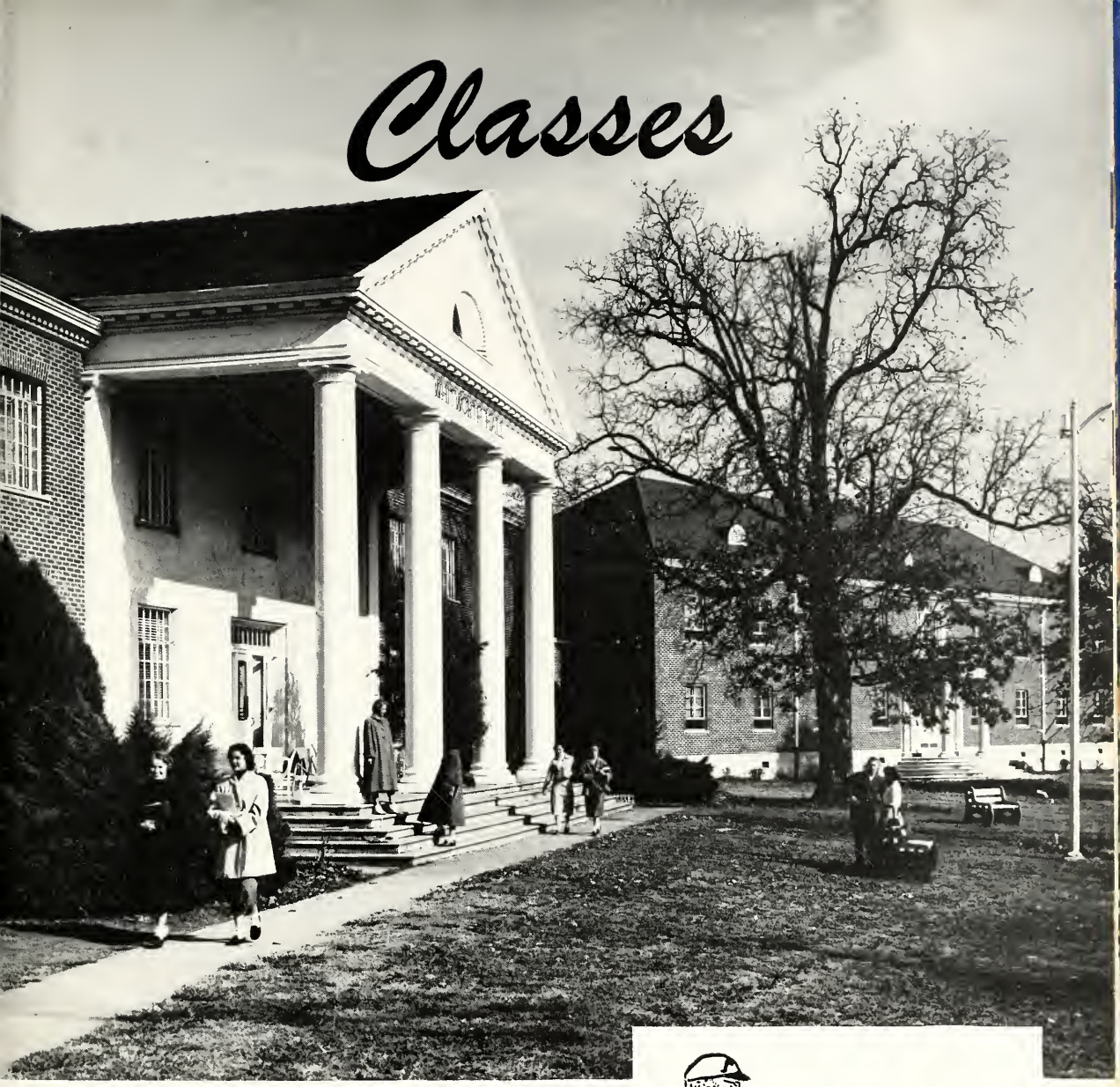

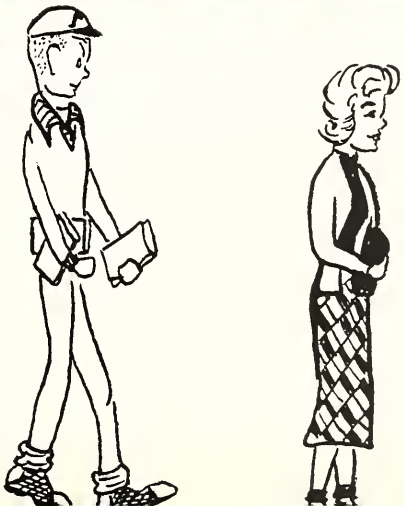

CLASS OFFICERS

SEATED: Westerfield, Hubbard, Jackson.
STANDING: Stewart, Waits, Peacock, Johnston, Causey.

SENIOR CLASS

PRESIDENT
John Reed Hubbard
VICE-PRESIDENT
Henry Burton Jackson, Jr.
SECRETARY-TREASURER
Claudette Ann Westerfield

JUNIOR CLASS

PRESIDENT
Jack Barrett Stewart, Jr.
VICE-PRESIDENT
Newt Parks Harrison
SECRETARY-TREASURER
Nancy Ruth Peacock

SOPHOMORE CLASS

PRESIDENT
Hugh Haralson Johnston
VICE-PRESIDENT
Thomas Burton Fanning
SECRETARY-TREASURER
James L. Waits

FRESHMAN CLASS

PRESIDENT
Hubert Lacy Causey
VICE-PRESIDENT
Lillian Ann Starnes
SECRETARY-TREASURER
Gerald F. Mizelle

JAMES LOVICK WASSON

IN MEMORIAM

JAMES LOVICK WASSON

--GOD BE WITH YOU 'TIL WE MEET AGAIN--

Millsaps College suffered the loss of James Lovick Wasson on September 11, 1955. Truly, it was a loss, for the qualities found in this young man were valuable, creative and enduring. He was loved, admired and respected by the entire college community.

His life and ideals will always remain in the memories of those who knew him, and his principles will be a source of inspiration for all.

May we remember that a job done by Luke was a job done well, and may we strive to carry on the banner which he held high.

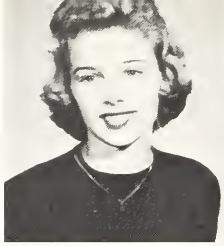

ALEXANDER
BAILEY

ANDERSON
BALLARD

ATKINSON
BARFIELD

AWAD
BLALOCK

SENIOR

GEORGE W. ALEXANDER, JR.
Jackson: LXA: B.S.

ANN ANDERSON
Jackson: Chi O: B.A.

EMMA ATKINSON
Philadelphia: Phi Mu: B.A.

JOHN MICHAEL AWAD
Jackson: KS: B.A.

VALERA BAILEY
Winona: Chi O: B.A.

BARBARA BALLARD
Jackson: B.A.

BETTY BARFIELD
Jackson: Phi Mu: B.A.

MERLE BLALOCK
Union: Phi Mu: B.A.

MARJORIE BOLEWARE
Crystal Springs: BSO: B.A.

CLARA PARKS BOOTH
Drew: KD: B.A.

ELAINE BOOTH
Jackson: B.S.

ELSIE FAY BOYD
Union: B.S.

JESS BRASHER
Jackson: PiKA: B.S.

CECIL BROWN, JR.
Jackson: KS: B.S.

SUSAN BROWN
Union: Phi Mu: B.A.

BEVERLY BUTLER
Jackson: B.S.

BOLEWARE
BRASHER

BOOTH, C.
BROWN, C.

BOOTH, E.
BROWN, S.

BOYD
BUTLER

CALDWELL
COLE

CAMPBELL
CONERLY

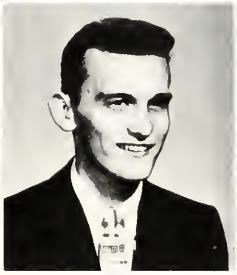

CARTER
CONNER

CATLEDGE
CURRY

CLASS

SHIRLEY CALDWELL
Laurel: B. A.

JOHN BURKE CAMPBELL
DeKalb: B.S.

CLYDELL CARTER
New Albany: B. A.

CHARLES N. CATLEDGE
Tutwiler: PiKA: B.S.

CHARLEY COLE
Jackson: PiKA: B.S.

WALLY CONERLY
Tylertown: PiKA: B.S.

J. MICHAEL CONNER
Jackson: LXA: B.S.

ZORAH CURRY
Jackson: Vikings: B.S.

MARY ETHEL DUNN
Holcomb: B. A.

MARVIN S. DYESS, JR.
Forest: LXA: B.S.

HENRY NEIL EASLEY
McComb: B. A.

HAROLD D. EDWARDS
Jackson: B. A.

CHARLOTTE ELLIOTT
Greenwood: BSO: B. A.

HARRISON MOSLEY ETHRIDGE
Petersburg, Va.: KS: B. A.

JOHN EVANS
Quitman: PiKA: B.S.

SELBY GAIL FIELDER
Vicksburg: Chi O: B. A.

DUNN
ELLIOTT

DYESS
ETHRIDGE

EASLEY
EVANS

EDWARDS
FIELDER

FISHER
GREENER

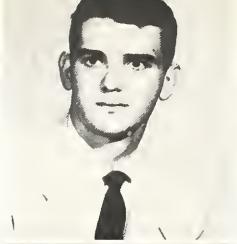

FLEMING
GRIFFIN

FLOURNOY
GREENOUGH

GEDDIE
HARRISON

SENIOR

ALMYRA FISHER
Sherad: Chi O: B. A.

RICHARD C. FLEMING
Meridian: B.S.

CHICK FLOURNOY
Jackson: KA: B.S.

ROBERT S. GEDDIE
Jackson: B.S.

EMILY GREENER
Jackson: KD: B. A.

AMARYLLIS GRIFFIN
Philadelphia: Phi Mu: B. A.

EARL GREENOUGH
Escatawpa: Norsemen: B. A.

GARLAND HARRISON
Liberty: KS: B. A.

TERRY HAYWARD
Jackson: KA: B.S.

CHARLES F. HILL
Gulfport: B. A.

BYRD HILLMAN
Union: PiKA: B. A.

PAT HILLMAN
Union: Phi Mu: B. A.

JERRY HILTON
Florence: B. A.

CAROLYN HOLLOWAY
Brookhaven: Vikings: B. A.

JOHN HUBBARD
Jackson: PiKA: B.S.

BURTON JACKSON
Jackson: KA: B.S.

HAYWARD
HILTON

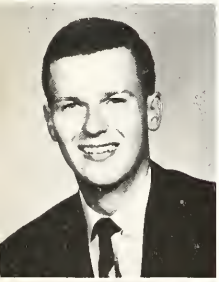

HILL
HOLLOWAY

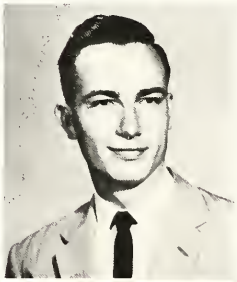

HILLMAN, B.
HUBBARD

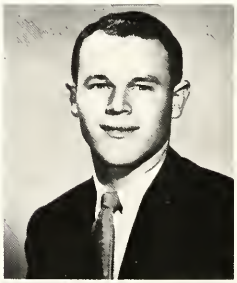
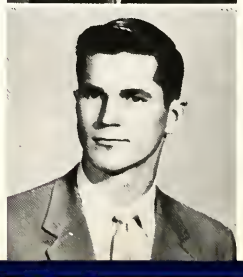

HILLMAN, P.
JACKSON

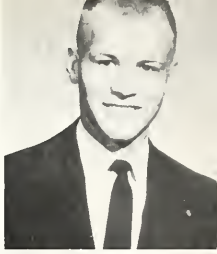

JONES, B.
JOHNSON, J.

JONES, C.
JOHNSON, S.

JONES, J.
JOHNSTON

JONES, R.
JOST

CLASS

BARBARA JONES
Jackson: Chi O: B. A.

CECIL B. JONES
Vicksburg: Norsemen: B. A.

JAMES L. JONES
Aberdeen: KS: B. A.

READ JONES
Saltillo: PiKA: B.S.

JAMES MICHAEL JOHNSON
Jackson: B. A.

SARA JOHNSON
Cruger: BSO: B. A.

ANNETTE JOHNSTON
Tupelo: KD: B. A.

RICHARD R. JOST
Flora: SX: B.S.

WILLIAM O. JOYNER
Meridian: B. A.

CLAIRE KING
Jackson: Chi O: B. A.

SAM KUYKENDALL, JR.
Jackson: LXA: B. A.

BILL LAMPTON
Columbia: PiKA: B. A.

GENE ANN LAUCHLY
Jackson: Chi O: B. A.

WILLARD LEGGETT
Hattiesburg: LXA: B. A.

ACKA YVONNE LEWIS
Rose Hill: Vikings: B. A.

WALTON LIPSCOMB
Jackson: LXA: B.S.

JOYNER
LAUCHLY

KING
LEGGETT

KUYKENDALL
LEWIS

LAMPTON
LIPSCOMB

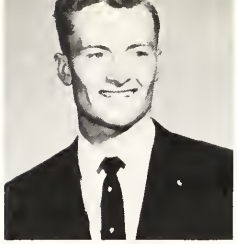

LOFLIN, D.
MARTIN

LOFLIN, J.
MITCHELL

McREYNOLDS
MOORE

McSHANE
MORRISON

SENIOR

DORIS ANNICE LOFLIN
Star: Phi Mu. B. S.

JACK MILTON LOFLIN
Star: PiKA: B. A.

CHARLES LLOYD McREYNOLDS
Columbus: Norsemen: B. S.

ANN McSHANE
Greenwood: BSO: B. A.

NANCY LYNN MARTIN
Macon: KD: B. A.

MINNIE DORA MITCHELL
Dixon: B. A.

POWERS MOORE
Jackson: KS: B. A.

ROBERT E. MORRISON
Jackson: KA: B. S.

HARDY NALL, JR.
Jackson: KA: B. A.

BOB PARNELL
Jackson: KS: B. S.

RUTH ANN PEARSON
Greenville: Vikings: B. A.

MURRAY PINKSTON
Vicksburg: PiKA: B. S.

HIRAM POLK
Jackson: LXA: B. S.

JOAN POWELL
Jackson: B. A.

ANN HUDSON RAGLAND
Tutwiler: KD: B. A.

ANITA BARRY REED
Jackson: KD: B. A.

NALL
POLK

PARNELL
POWELL

PEARSON
RAGLAND

PINKSTON
REED

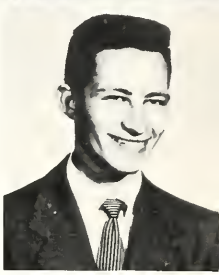

RIGBY
SMITH, S.

SARTIN
STAIRES

SLATER
STANTON

SMITH, R.
STERN

CLASS

CLIFFORD L. RIGBY
Gulfport: PiKA: B. A.

ROBERT DAY SARTIN
Brookhaven: B. A.

VIRGINIA SLATER
Jackson: BSO: B.S.

ROBIN SMITH
Inverness: KD: B. A.

SARA JO SMITH
Starkville: Vikings: B. A.

EARL ANDREW STAIRES
Jackson: B. A.

SHIRLEY STANTON
Greenville: Chi O: B. A.

MELVYN ELLIOTT STERN
Jackson: B.S.

SYLVIA STEVENS
Macon: KD: B. A.

NONA TILLMAN
Star: Phi Mu: B. A.

JERRY TRIGG
Quitman: PiKA: B. A.

JOHNNY TURNER
Kosciusko: PiKA: B. A.

EDWIN UPTON
Yazoo City: PiKA: B. A.

N. R. WALLEY
Richton: KS: B.S.

JOSEPH WAY
Georgetown: Norsemen: B. A.

CARL WELCH
Jackson: LXA: B. A.

STEVENS
UPTON

TILLMAN
WALLEY

TRIGG
WAY

TURNER
WELCH

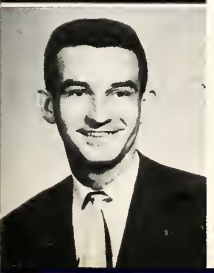

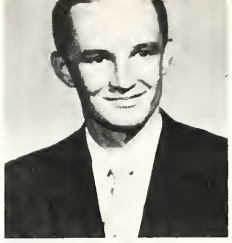

WESTERFIELD
WILLIAMS, F.
WOODS

WHITEHURST
WILLIAMS, R.

WHITES
WILLIAMSON

WHITFIELD
WITTEN

THE SENIOR CLASS

CLAUDETTE WESTERFIELD
Mendenhall: BSO: B. A.

CLAY WHITEHURST
Walnut: B. A.

DAYTON WHITES
Lucedale: B. S.

MARGARET WHITFIELD
Jackson: BSO: B. A.

FRED WILLIAMS
Vicksburg: PiKA: B. S.

RUTH MARIE WILLIAMS
Meridian: B. A.

ALBERT N. WILLIAMSON
Greenwood: PiKA: B. S.

JAMES C. WITTEN
Jackson: LXA: B. A.

MARGARET WOODS
Mount Olive: KD: B. A.

SENIORS NOT PICTURED

Gary Balius, Biloxi

Julia Parks Barkley, New Albany

Tom Boone, KS, Memphis, Tennessee

Jerry Boykin, KS, Laurel

Hal Brown, SX, Jackson

Decatur Butler, Gallman

James Callahan, Madison

Alma Carpenter, Phi Mu, Water Valley

Marcus Clements, Jackson

Joseph Conti, Jackson

John Cook, Jackson

William Cooper, DPi, Grenada

John Copeland, KS, Jackson

Carol Culley, KD, Jackson

Hugh Davis, Macon

Charles Deaton, KS, Jackson

Richard Dillard, Clinton

Ralph Ellis, Natchez

Walter Ely, PiKA, Greenville

Albert Felsher, Norsemen, Gulfport

Marjorie Gerald, Jackson

Karen Gilfoy, ChiO, Jackson

Billy Greenlee, KS, Jackson

Thomas Hardee, Quitman

Robert Harper, Jackson

Charles Hollowell, KA, Jackson

Norman Johannessen, Los Angeles, California

Bennie Kirkland, KS, Jackson

Robert Koch, Poplarville

James Long, Durant

Jerry Long, Hazelhurst

Helen Maddox, Phi Mu, Meridian

Jesse Moore, Shuqualak

Joan Lee Powell, ChiO, Columbus

William Powell, KS, Memphis, Tennessee

Tom Prewitt, KS, Jackson

Thomas Price, Jackson

Tommie Price, Woodville

James Schimpf, PiKA, Jackson

James Slay, Canton

Bobby Joe Smith, Liberty

Mrs. Dorothy Terry, Brandon

Charles Underhill, KS, Memphis, Tennessee

George Whitener, Merdian

Mrs. Miller Williams Jackson

Donald Youngs, LXA, Deposit, New York

"There's a future in medicine"

"The smile denotes Heroin"

"All this meat and no potatoes!"

"My wife against your car"

Underclassmen

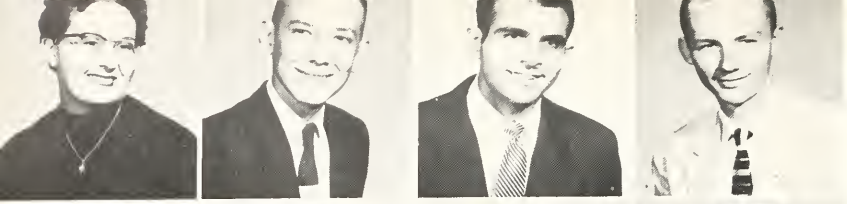

Abernathy
Abney
Abraham
Adams

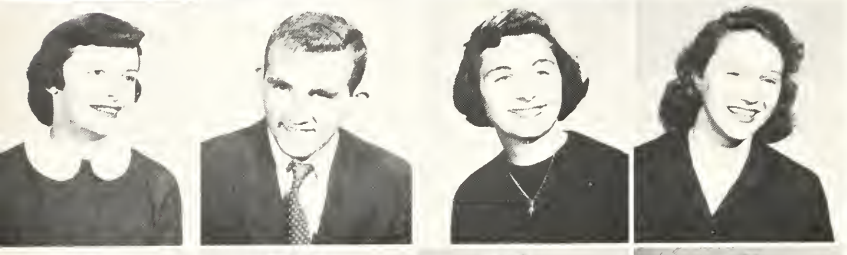

Addkison
Alexander
Allen, C.
Allen, C.J.

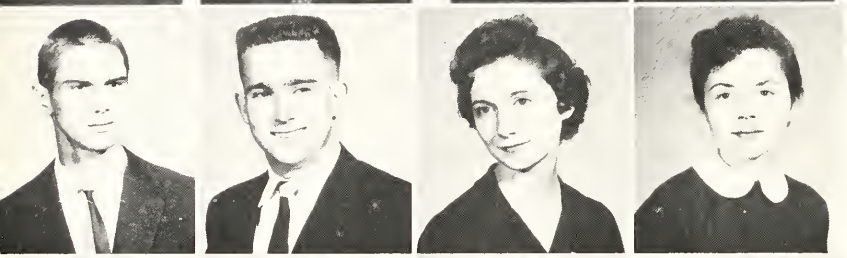

Allen, F.
Anderson
Andrews
Anthony

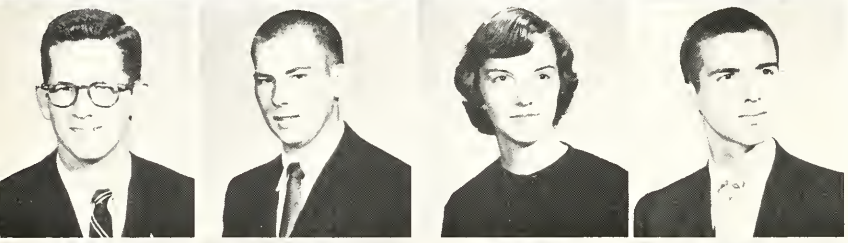

Armstrong, G.
Armstrong, J.
Atwood
Avera

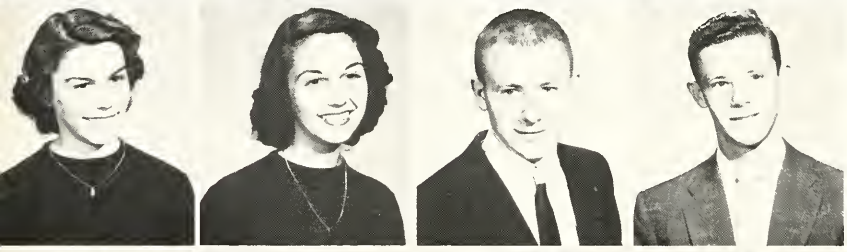

Bain, L.
Bain, M.
Balgord
Ballard, J.

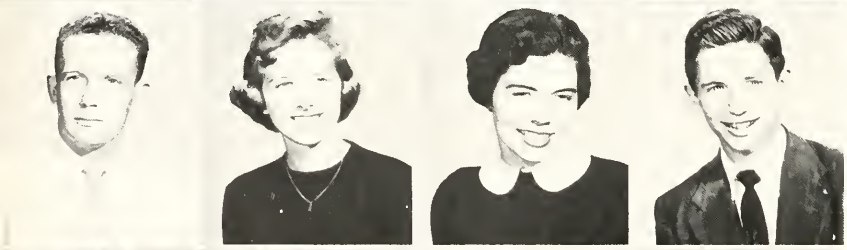

Ballard, T.
Barksdale
Barnes
Baxter

Bayliss
Beadle
Beckes
Benson

THE UNDERGRADUATES

FIRST ROW:
Jo Anne Abernathy, Sophomore, Vikings, Kilmichael; Robert Abney, Freshman, KA, Bay Springs; Freddie Abraham, Junior, PiKA, Vicksburg; Bob Adams, Freshman, PiKA, Jackson.

SECOND ROW:
Elwyn Addkison, Junior, KD, Louisville; Ted Alexander, Sophomore, Jackson; Carolyn Allen, Junior, Vikings, Shaw; Carolyn J. Allen, Freshman, BSO, Magnolia.

THIRD ROW:
Frank Allen, Freshman, KA, Jackson; Dannie Anderson, Sophomore, LXA, Jackson; Lynda Lou Andrews, Freshman, BSO, McComb; Elizabeth Anthony, Junior, KD, Washington, Missouri.

FOURTH ROW:
George Armstrong, Junior, KA, Coffeeville; Joe B. Armstrong, Freshman, KA, Coffeeville; Ruth Atwood, Freshman, Vikings, Norfolk, Virginia; Billy Avera, Freshman, Dumas, Arkansas.

FIFTH ROW:
Lois L. Bain, Freshman, ChiO, Belzoni; Myna Bain, Sophomore, ChiO, Belzoni; Bill Balgord, Freshman, LXA, Jackson; John G. Ballard, Sophomore, Norsemen, Columbus.

SIXTH ROW:
Thomas L. Ballard, Sophomore, Norsemen, Okolona; Pansy Barksdale, Freshman, ChiO, Jackson; Helen Dall Barnes, Freshman, KD, Jackson; John E. Baxter, Sophomore, LXA, Marion.

SEVENTH ROW:
Sarah Bayliss, Freshman, Phi Mu, Ruleville; Geraldine Beadle, Junior, BSO, DeKalb; Julia Anne Beckes, Freshman, ChiO, Jackson; J. D. Benson, Freshman, Jackson.

"First taste of Communist Propaganda!"

"Mamma, we wanna go out"

THE UNDERGRADUATES

"Fifty cents a point"

FIRST ROW:
James Berry, Junior, KS, Prentiss; Sara Janice Black, Freshman, KD, Jackson; Harry Blair, Junior, KA, Jackson; Jerry Blakeney, Freshman, KA, Bay Springs.

SECOND ROW:
Dick Blount, Sophomore, PiKA, Jackson; Reba Boackle, Junior, BSO, Crystal Springs; Jane Boler, Freshmen, Canton; Janice Bower, Sophomore, Phi Mu, Vicksburg.

THIRD ROW:
Barbara Bowie, Sophomore, Holly Bluff; H. Alton Boyd, Junior, LXA, McComb; Kaisa Braaten, Sophomore, Vikings, Laurel; Pete Bradfield, Sophomore, PiKA, Indianola.

FOURTH ROW:
Patti Bradley, Freshman, KD, Memphis, Tennessee; Beth Brandon, Junior, KD, Meridian; Gwin Breland, Freshman, Crystal Springs; Jo Ann Brenke, Freshman, BSO, Jackson.

FIFTH ROW:
Gloria Bright, Freshman, Jackson; Anne Brooks, Freshman, BSO, Jackson; Carol Broun, Freshman, BSO, Jackson; Norma Brown, Junior, Lorman.

SIXTH ROW:
Richard Brown, Sophomore, KA, Jackson; Shirley Brown, Junior, Phi Mu, Belzoni; Frances Bryan, Freshman, ChiO, West Point; Kay Bufkin, Junior, Vikings, Mobile, Alabama.

SEVENTH ROW:
Steve Bumpas, Freshman, KS, Jackson; Gwen Burford, Sophomore, ChiO, New Albany; Mary E. Burton, Junior, Phi Mu, Jackson; Beth Busby, Junior, Phi Mu, Atlanta, Georgia.

"One of them simply must be chaperoning!"

Berry
Black
Blair
Blakeney

Blount
Boackle
Boler
Bower

Bowie
Boyd
Braaten
Bradfield

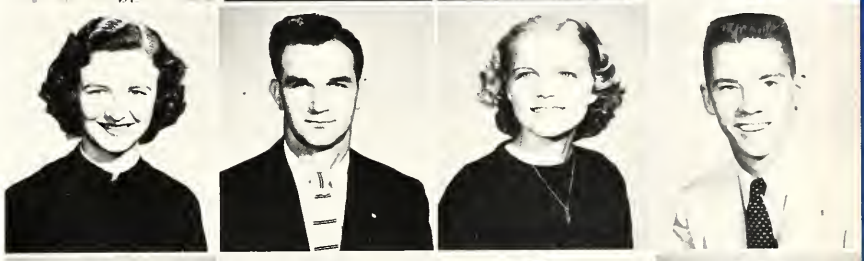

Bradley
Brandon
Breland
Brenke

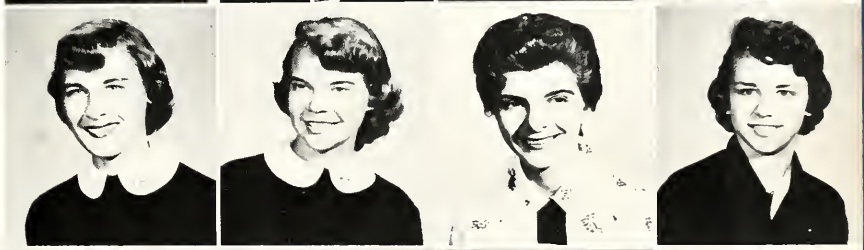

Bright
Brooks
Broun
Brown, N.

Brown, R.
Brown, S.
Bryan
Bufkin

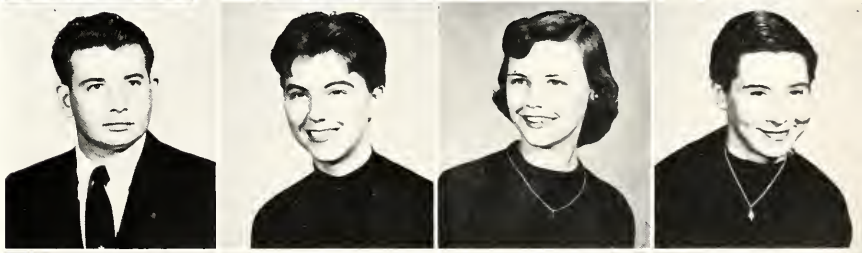

Bumpas
Burford
Burton
Busby

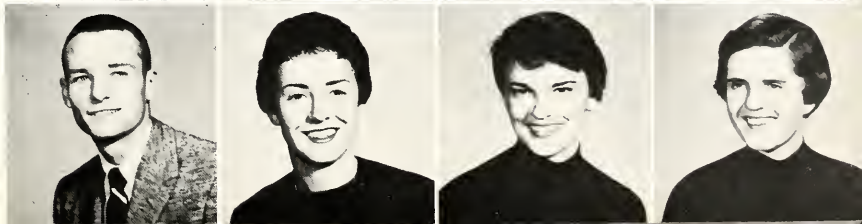

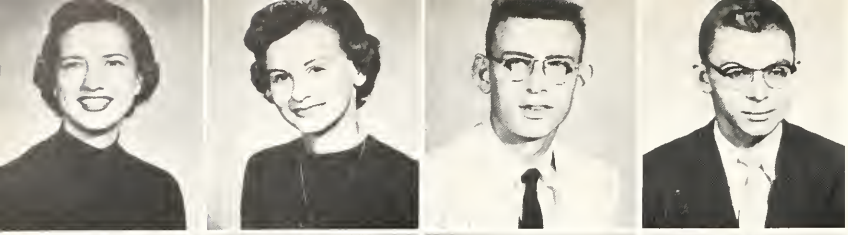

Byrd, B. A.
Byrd, B. M.
Calloway
Carlson

Carruth
Casey
Catledge
Causey

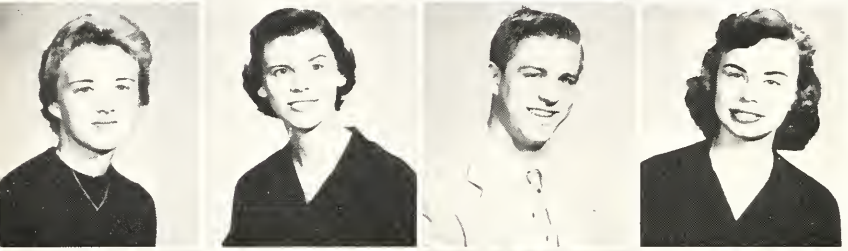

Caver
Chaney
Cheney
Chunn

Clark
Cleveland
Coddington
Coker

Coleman
Copeland
Corley
Cowart

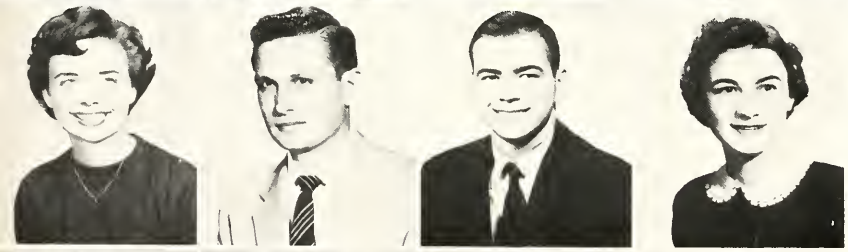

Crawford
Cronin
Culley, B.
Culley, C.

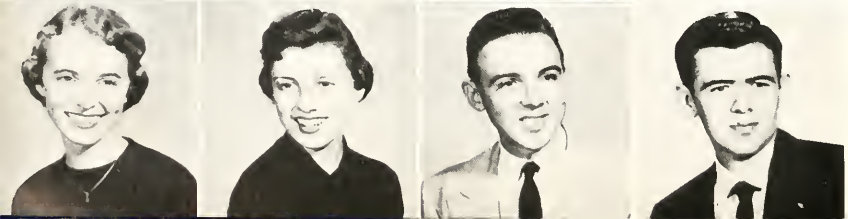

Cunningham
Curtis
Dabbs
Dangerfield

UNDERGRADUATES

FIRST ROW:
Barbara Byrd, Freshman, Phi Mu, Jackson; Bethany Byrd, Freshman, ChiO, Jackson; Albert G. Calloway, Sophomore, Jackson; David I. Carlson, Freshman, Lumberton.

SECOND ROW:
Mary Linda Carruth, Freshman, McComb; Dorothy Jack Casey, Freshman, West Point; Lodusca Catledge, Sophomore, KD, Meridian; Lacy Causey, Freshman, PiKA, Magnolia.

THIRD ROW:
Patsy Caver, Sophomore, ChiO, Laurel; Betty Chaney, Freshman, BSO, Tupelo; Reynolds Cheney, Junior, KA, Jackson; Patricia Chunn, Sophomore, BSO, Jackson.

FOURTH ROW:
Elizabeth Ann Clark, Freshman, KD, Mount Olive; Betty Jane Cleveland, Freshman, KD, Jackson; John Coddington, Sophomore, LXA, Champaign, Illinois; Anne Coker, Freshman, Clarksdale.

FIFTH ROW:
Aden Coleman, Sophomore, KD, Greenwood; Cecil Copeland, Sophomore, KA, Jackson; Mary Helen Corley, Freshman, ChiO, Yazoo City; Joseph R. Cowart, Freshman, Lucedale.

SIXTH ROW:
Nancy Crawford, Junior, ChiO, Laurel; I. H. Cronin, Sophomore, Anaheim, California; Bud Culley, Freshman, KA, Jackson; Carol Culley, Junior, KD, Jackson.

SEVENTH ROW:
Rose Cunningham, Junior, ChiO, Tupelo; Hoyte Curtis, Freshman, BSO, Jackson; James R. Dabbs, Junior, Quitman; Enoch Dangerfield, Junior, LXA, Salt Lake City, Utah.

"We are Millsaps' top Students"

"Enough lines to hang a week's wash."

UNDERGRADUATES

FIRST ROW:
Kay Davis, Junior, KD, Jackson; Sallie Anne Dement, Freshman, ChiO, Meridian; Larry Derryberry, Junior, Vicksburg; Kenneth Dew, Junior, PiKA, Jackson.

SECOND ROW:
Bettie Clare Diggs, Freshman, BSO, Lexington; Ann Dillard, Sophomore, Itta Bena; Ellen Dixon, Freshman, Vaughan; Nena Doiron, Sophomore, KD, Greenwood.

THIRD ROW:
Diane Douglas, Sophomore, Brookhaven; Oscar Dowdle, Junior, PiKA, Greenville; Lloyd A. Doyle, Junior, Chicago, Illinois; Myrna Drew, Sophomore, BSO, Jackson.

FOURTH ROW:
Betty Elaine Dyess, Junior, Vikings, Laurel; Betty Eakin, Sophomore, Thornton; Harris Eaton, Junior, Norsemen, Port Gibson; Janis Edgar, Junior, ChiO, Jackson.

FIFTH ROW:
Mary Jo Edwards, Junior, BSO, Sunflower; Martha Egger, Freshman, Viking, Caledonia; Sylvia Elliott, Freshman, Phi Mu, Tylertown; Franz Epting, Freshman, Forest.

SIXTH ROW:
Jose' España, Freshman, LXA, Santa Ana, El Salvador, C.A.; Rebecca Evans, Sophomore, Phi Mu, Winona; James H. Everitt, Sophomore, KS, Prentiss; Virginia Everitt, Freshman, Vikings, Indianola.

SEVENTH ROW:
Tommie Fanning, Sophomore, KA, Hickory; Leo A. Farmer, Freshman, KA, McComb; Jane Fatherree, Freshman, ChiO, West Point; Alpha Gene Fife, Freshman, Phi Mu, Vicksburg.

"Chlorophyll Soap, no doubt!"

"I am running on the Democratic Ticket"

Davis
Dement
Derryberry
Dew

Diggs
Dillard
Dixon
Doiron

Douglas
Dowdle
Doyle
Drew

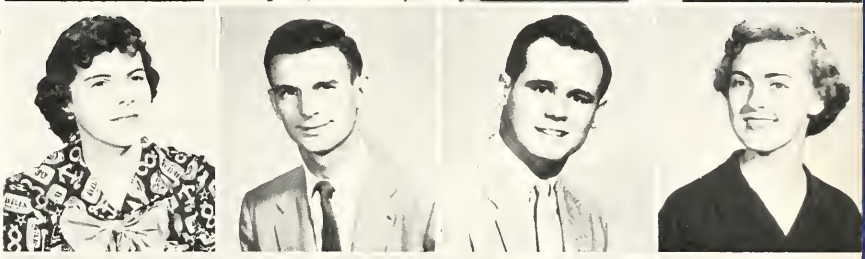

Dyess
Eakin
Eaton
Edgar

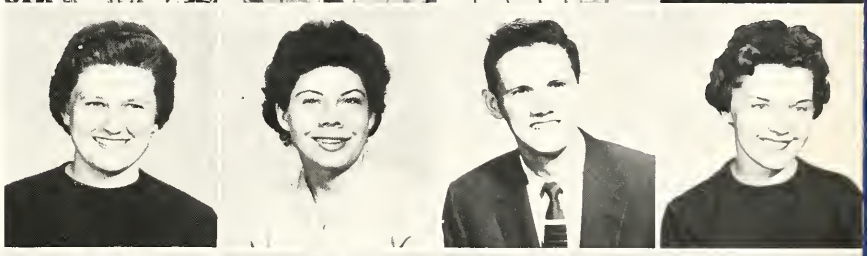

Edwards
Egger
Elliott
Epting

España
Evans
Everitt, J.
Everitt, V.

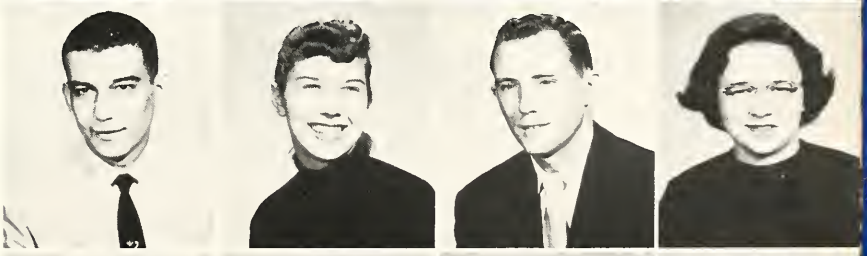

Fanning
Farmer
Fatherree
Fife

Fincher
Flint
Forbes
Ford, B.

Ford, J.
Foreman, A.
Foreman, B.
Fortenberry

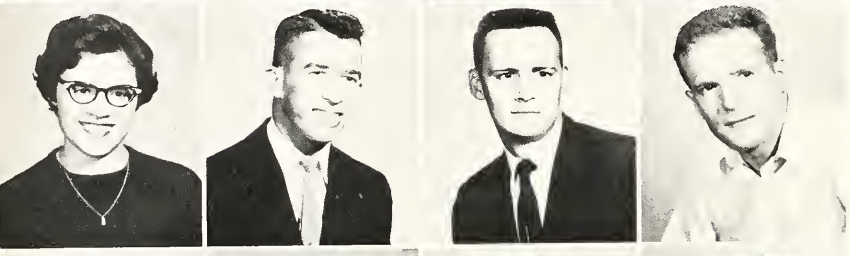

Foster
Foxworth
Fraiser
Franks

Furr
Gaddy
Garst
Gee

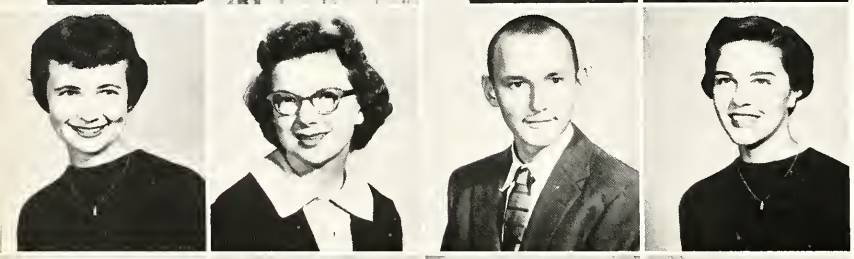

Giffin
Gill
Gillis, D.
Gillis, H.

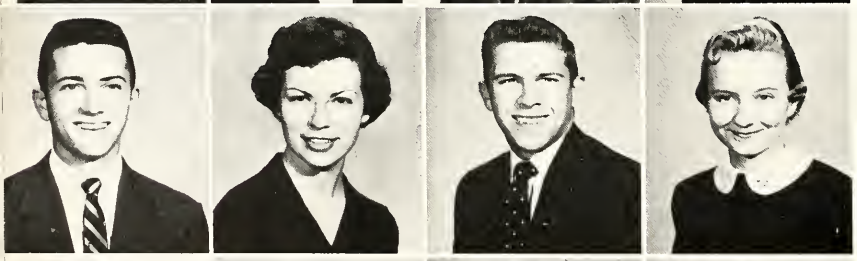

Gilmer
Goff
Graham
Grauer

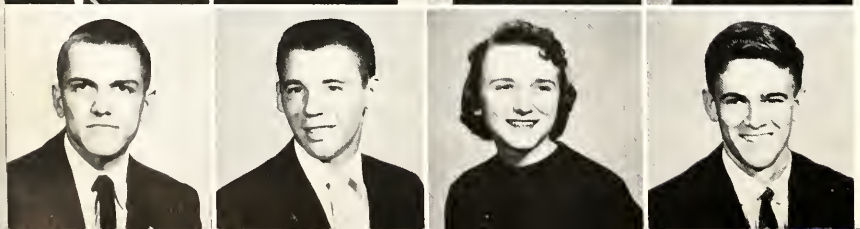

Greener
Griffis
Grigsby
Grisham

THE UNDERGRADUATES

"Now in my younger days....."

FIRST ROW:
Terry Fincher, Freshman, PiKA, Greenwood; Rosemary Flint, Freshman, BSO, Jackson; Judith Forbes, Freshman, ChiO, Jackson; Betty Bell Ford, Freshman, ChiO, Taylorsville.

SECOND ROW:
Jonah Ford, Sophomore, PiKA, Magnolia; Anne Foreman, Sophomore, Phi Mu, Jackson; Barbara Foreman, Sophomore, KD, Webb; Lloyd Fortenberry, Freshman, PiKA, Columbia.

THIRD ROW:
Ann Foster, Freshman, ChiO, Jackson; Dick Foxworth, Junior, PiKA, Foxworth; Lacy Fraiser, Junior, PiKA, Little Rock, Arkansas; David Franks, Junior, KA, Jackson.

FOURTH ROW:
Frances Furr, Freshman, BSO, Jackson; Carolyn Gaddy, Freshman, Flora; Lynette Garst, Freshman, ChiO, Jackson; Jerre Gee, Sophomore, KD, Jackson.

FIFTH ROW:
Yvonne Giffin, Freshman, ChiO, Louisville; Lady Nelson Gill, Junior, Tunica; Cavis Gillis, Freshman, Norsemen, Philadelphia; Helen Gillis, Freshman, ChiO, Fayette.

SIXTH ROW:
Darby Gilmer, Sophomore, PiKA, Long Beach; Carolyn Goff, Junior, BSO, Kreole; Billy Graham, Sophomore, KA, Macon; Patricia Grauer, Sophomore, KD, Jackson

SEVENTH ROW:
Nick Greener, Freshman, PiKA, Jackson; Jimmie Griffis, Sophomore, PiKA, Yazoo City; Zoe Grigsby, Sophomore, ChiO, Yazoo City; Roy Grisham, Sophomore, LXA, Cleveland.

"The day we had the track meet"

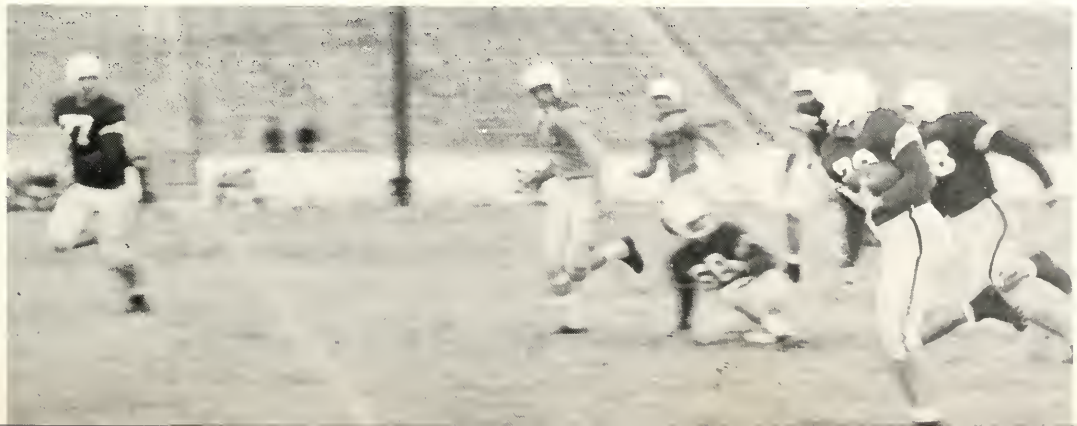

THE UNDERGRADUATES

"Burt wasn't very studious, was he?"

FIRST ROW:
Jeanette Gross, Sophomore, BSO, Tutwiler; Gloria Halbert, Freshman, Viking, Caledonia; Inge M. Halbert, Freshman, Caledonia; Graham Hales, Junior, KA, Jackson.

SECOND ROW:
Claudette Hall, Sophomore, Kitchener, Ontario, Canada; Ruth Ann Hall, Freshman, Vikings, Capleville, Tennessee; Beverly Hamblin, Sophomore, KD, Jackson; John Hancock, Sophomore, PiKA, Meridian.

THIRD ROW:
Don Harder, Freshman, LXA, Jackson; Bill Hardin, Freshman, PiKA, Jackson; Carolyn Harpole, Sophomore, KD, Jackson; Kathryn Harris, Freshman, Longvies, Texas.

FOURTH ROW:
Fay Harthcock, Sophomore, Eden; Harold Harvey, Freshman, LXA, Forest; Helen Hayes, Freshman, BSO, Canton; Cara Lloyd Hemphill, Junior, BSO, Jackson.

FIFTH ROW:
Ann Hightower, Sophomore, ChiO, Webb; Joe Hinds, Freshman, PiKA, Jackson; Arthur W. Hodge, Freshman, LXA, Jackson; Bob Holiman, Freshman, Canton.

SIXTH ROW:
Frances Holland, Freshman, KD, Jackson; Allen Holloway, Junior, PiKA, Indianola; Gail Hood, Freshman, KD, Magee; Martha Ann Hopkins, Sophomore, KD, Gulfport.

SEVENTH ROW:
Brooks Hudson, Junior, Norsemen, Shubuta; Angela Hughes, Junior, Pulaski, Tennessee; Anne Hupperich, Sophomore, Phi Mu, Jackson; Carolyn Hutchins, Sophomore, Jackson.

"One of our student commuters!"

Gross
Halbert, G.
Halbert, I.
Hales

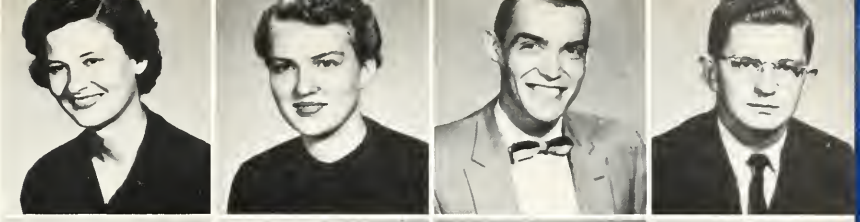

Hall, C.
Hall, R. A.
Hamblin
Hancock

Harder
Hardin
Harpole
Harris

Harthcock
Harvey
Hayes
Hemphill

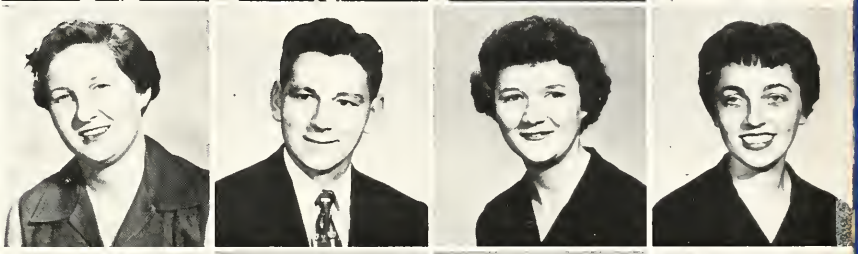

Hightower
Hinds
Hodge
Holiman

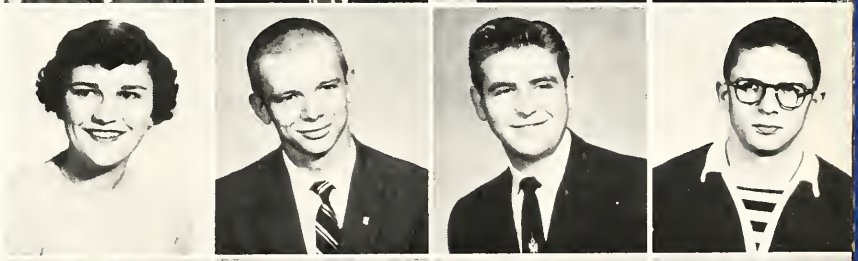

Holland
Holloway
Hood
Hopkins

Hudson
Hughes
Hupperich
Hutchins

Hyman
Illk
Ingram
Ivey

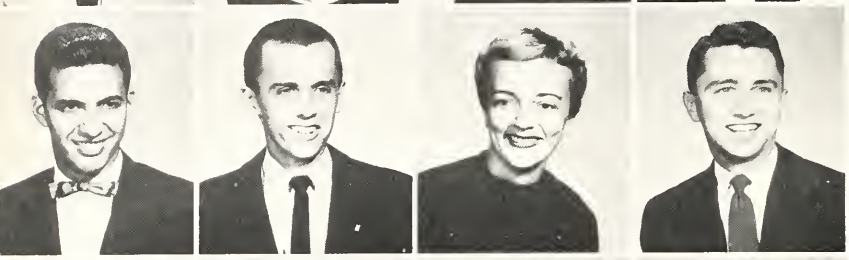

Jabour
Jeanes
Jeffrey
Jeter

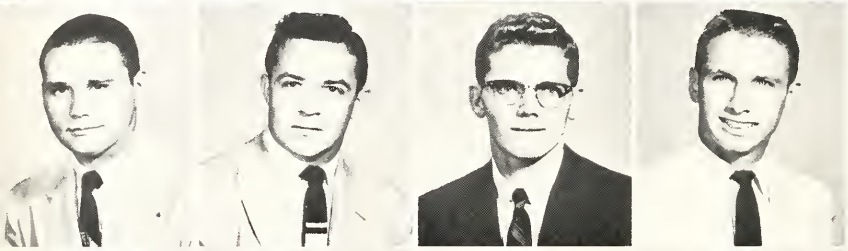

Johnson
Johnston, E.
Johnston, H.
Jones, F.

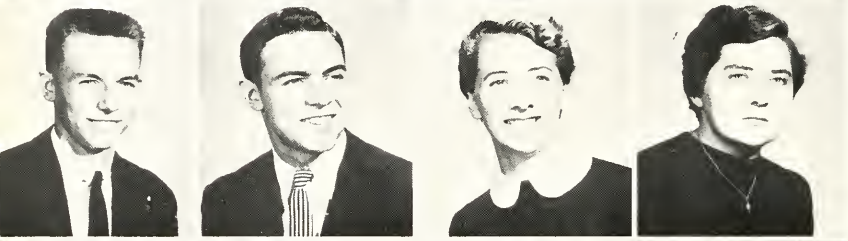

Jones, H.
Jones, S.L.
Jones, S.
Kelly, E.

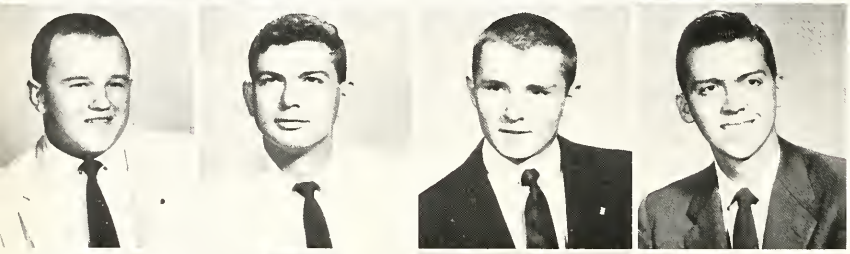

Kelly, T.
Kern
Kerr
King, E.

King, J.
King, M.A.
King, M.C.
King, R.

Knight
Lamb
Lambert
Lampton

THE UNDERGRADUATES

"Was it Coke in those bottles?"

FIRST ROW:
Lea Hyman, Sophomore, PiKA, Jackson; Mrs. Goldie C. Illk, Junior, Florence; James K. Ingram, Freshman, Jackson; Bobby R. Ivey, Freshman, Prichard, Alabama.

SECOND ROW:
Fred Jabour, Junior, Rolling Fork; William Jeanes, Freshman, PiKA, Jackson; Blythe Jeffrey, Sophomore, ChiO, Greenville; Marvin Jeter, Sophomore, LXA, West Point.

THIRD ROW:
Bill Johnson, Freshman, LXA, Jackson; Eddie Johnston, Freshman, Jackson; Hugh Johnston, Sophomore, PiKA, Vicksburg; Floyd Jones, Junior, Clinton.

FOURTH ROW:
Howard Jones, Sophomore, LXA, Jackson; Sam Jones, Junior, LXA, Jackson; Sarah Jones, Sophomore, KD, Nashville, Tennessee; Eugenia Kelly, Junior, Vikings, Forest.

FIFTH ROW:
Thomas Kelly, Freshman, KA, Jackson; Paul Kern, Junior, KS, Morton; Billy Kerr, Freshman, PiKA, Greenwood; Eddie King, Sophomore, Norsemen, Vicksburg.

SIXTH ROW:
Jack King, Junior, Ripley; Margie King, Sophomore, BSO, Grenada; Millicent King, Junior, BSO, Ackerman; Ralph King, Sophomore, Brookhaven.

SEVENTH ROW:
Charles R. Knight, Sophomore, KA, Hazlehurst; Walter Jean Lamb, Junior Oxford; Joe Lambert, Freshman, Natchez; Bob Lampton, Freshman, Tylertown.

"Tea Time for some of the campus lovelies"

THE UNDERGRADUATES

"Livesay was here!"

FIRST ROW:
Ruth Land, Freshman, KD, Jackson; Betty Landfair, Junior, Phi Mu, Jackson; Brack Lange, Freshman, PiKA, Jackson; Miriam Langley, Freshman, Jackson.

SECOND ROW:
Becky Larche, Freshman, BSO, Jackson; Douglas Lay, Sophomore, KA, Jackson; Hyun Lee, Junior, Norsemen, Seoul, Korea; Young C. Lee, Sophomore, Seoul, Korea.

THIRD ROW:
Annette Leshe, Sophomore, Vikings, Yazoo City; Susie Lipsey, Sophomore, ChiO, Brookhaven; Henrietta Littleton, Freshman, Inverness; Jan Loflin, Freshman, Star.

FOURTH ROW:
John Hamitton Long, Freshman, Hazlehurst; Buddy Lovett, Freshamn, LXA, Morton; Gadi Lum, Jr., Junior, KS, Jackson; R. W. McCarley, Junior, Ruleville.

FIFTH ROW:
Jim McCarty, Sophomore, KA, Jackson; Mac McClenahan, Freshman, PiKA, Indianola; Joe McCluskey, Sophomore, SAE, Eupora; Margaret McCorkle, Sophomore, BSO, Canton.

SIXTH ROW:
Jimmy McCormick, Junior, LXA, Jackson; Charleene McCrary, Freshman, Byhalia; Max McDaniel, Junior, KA, Jackson; John McEachin, Sophomore, PiKA, Grenada.

SEVENTH ROW:
Don McGregor, Sophomore, Meridian; Elise McIntosh, Freshman, ChiO, Collins; Jane McInvale, Freshman, KD, Laurel; Ed McKaskel, Freshman, Natchez.

"But, Mother, it's only gingerale."

Land
Landfair
Lange
Langley

Larche
Lay
Lee, H.
Lee, Y.

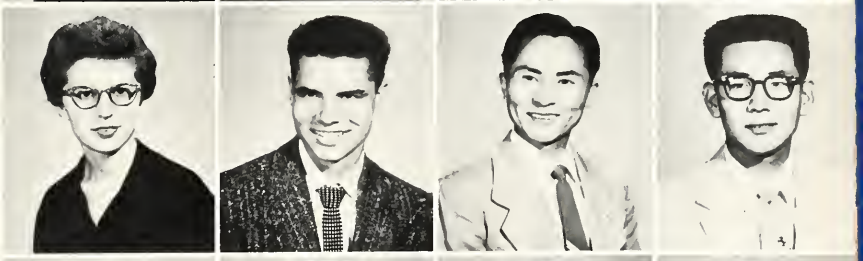

Leshe
Lipsey
Littleton
Loflin

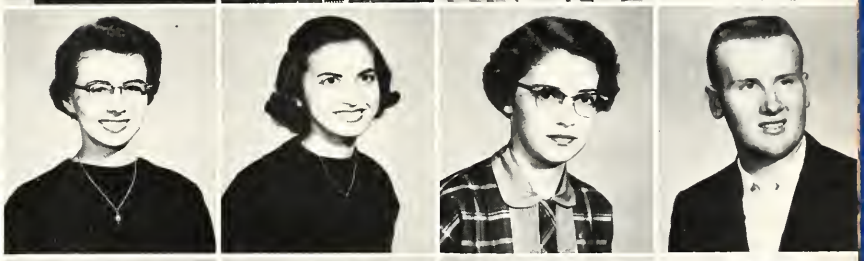

Long
Lovett
Lum
McCarley

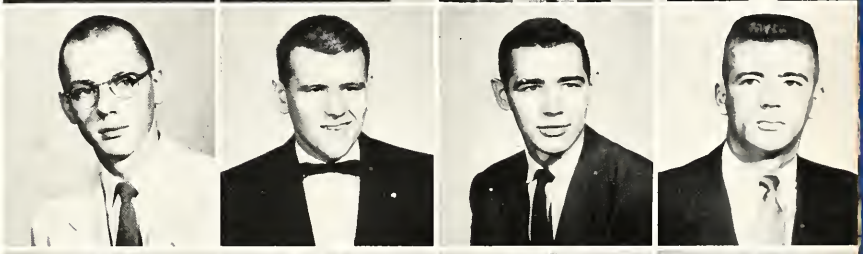

McCarty
McClenahan
McCluskey
McCorkle

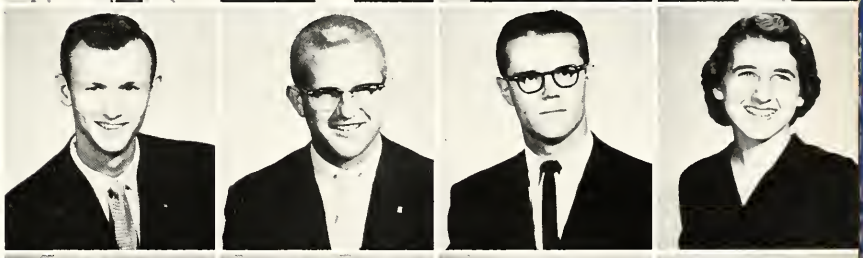

McCormick
McCrary
McDaniel
McEachin

McGregor
McIntosh
McInvale
McKaskel

McNair
McNease
McNeill
McQueen

McRaney
Madole
Maley
Manning

Martin, B.
Martin, J.
Mayfield
Mellen

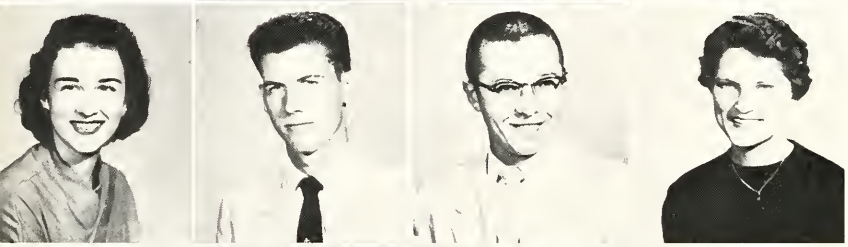

Merchant
Merrell
Millender
Miller, B.

Miller, C.
Miller, D.
Miller, H. D.
Miller, H.

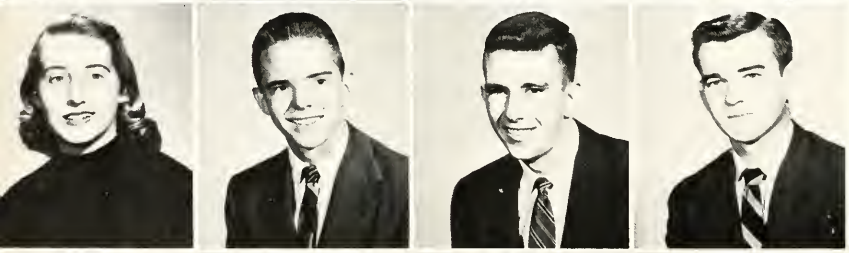

Miller, S.
Mills
Mims
Mize

Mizelle
Moffat
Montgomery, B.
Montgomery, M.

THE UNDERGRADUATES

"But I only had one date with Abraham!"

FIRST ROW:
Tom McNair, Sophomore, KA, Jackson; Marilyn McNease, Freshman, Phi Mu, Jackson; Marylyn McNeill, Junior, Vikings, Mendenhall; James McQueen, Freshman, PiKA, Natchez.

SECOND ROW:
Gwendolyn McRaney, Sophomore, Lumberton; Wynona Madole, Freshman, Greenwood; Dick Maley, Freshman, KA, Jackson; Claire Manning, Sophomore, Phi Mu, New Orleans.

THIRD ROW:
Bob Martin, Freshman, Florence; June Martin, Junior, Vikings, Madison; Mary Elizabeth Mayfield, Junior, BSO, Carthage; Arthur Mellen, Freshman, PiKA, Jackson.

FOURTH ROW:
Rose Marie Merchant, Sophomore, Jackson; W. H. Merrell, Junior, KS, Jackson; Frank Ray Millender, Freshman, Jackson; Betty Miller, Freshman, ChiO, Jackson.

FIFTH ROW:
Charles Miller, Freshman, Glen Allan; Danye Miller, Junior, Vikings, Woodville; Hal Miller, Junior, PiKA, Jackson; Hamp Miller, Freshman, KA, Jackson.

SIXTH ROW:
Sandra Miller, Junior, Greenwood; Noel Mills, Sophomore, KA, Jackson; Robert Mims, Junior, PiKA, Jackson; Ed Mize, Sophomore, KS, Jackson.

SEVENTH ROW:
Jerry Mizelle, Freshman, PiKA, Natchez; Curtis Moffat, Junior, Jackson; Ben Byron Montgomery, Sophomore, KA, Fayette; Mary Frances Montgomery, Sophomore, ChiO, Laurel.

"The varsity surely did need uniforms."

"It's mine and you aren't going to get it."

THE UNDERGRADUATES

FIRST ROW:
Ray H. Montgomery, Sophomore, Canton; Mary Louise Moore, Freshman, ChiO, Vicksburg; Terry Moore, Junior, KS, Indianola; Gail Moorhead, Sophomore, Viking, Vicksburg.

SECOND ROW:
John D. Morgan, Sophomore, Sumrall; Kay Morris, Freshman, Phi Mu, Hattiesburg; James T. Morrow, Junior, Norsemen, Jackson; Bill Rush Mosby, Jr., Freshman, LXA, Meridian.

THIRD ROW:
Yvonne Moss, Junior, KD, Tchula; Sue Mozingo, Freshman, ChiO, Jackson; William Mullens, III, KA, Macon; Fred Allen Murphree, Freshman, Verona.

FOURTH ROW:
Ann Myers, Sophomore, KD, Greenwood; Joyce Nall, Sophomore, KD, Jackson; Dot Nash, Sophomore, Cleveland; Tommy Naylor, Sophomore, LXA, Jackson.

FIFTH ROW:
Dyane Nelson, Freshman, KD, New Iberia, La.; Ernie Lee Nelson, Freshman, Viking, Moss Point; Jimmie Newell, Sophomore, LXA, Meridian; Nancy Neyman, Freshman, Greenville.

SIXTH ROW:
Elaine Nicholson, Freshman, Phi Mu, Hollandale; Ilah Mae Nicholas, Junior, Crenshaw; Linda Noble, Freshman, Phi Mu, Jackson; Will Noblin, Freshman, PiKA, Jackson.

SEVENTH ROW:
Jim O'Brien, Freshman, Jackson; Miriam O'Ferrall, Freshman, KD, Jackson; Wendy Olmstead, Freshman, KD, Greenwood; Beth O'Neil, Junior, Vicksburg.

"I'll take that one!"

Montgomery, R.
Moore, M.
Moore, T.
Moorhead

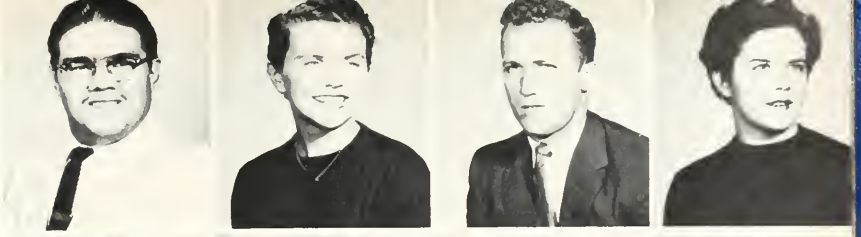

Morgan
Morris
Morrow
Mosby

Moss
Mozingo
Mullins
Murphree

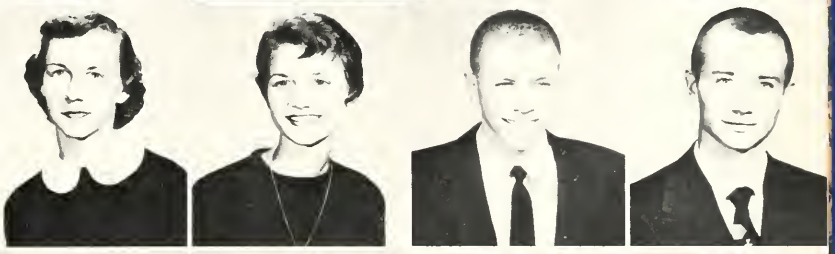

Myers
Nall
Nash
Naylor

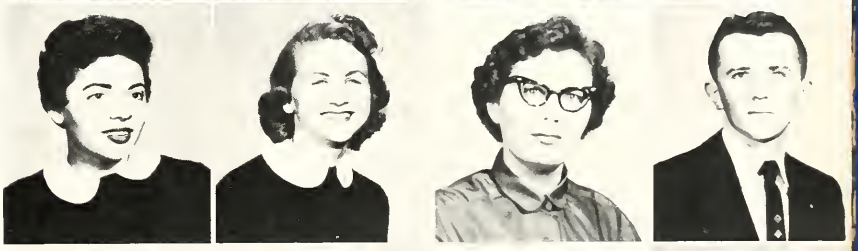

Nelson, D.
Nelson, E.
Newell
Neyman

Nicholson
Nicholas
Noble
Noblin

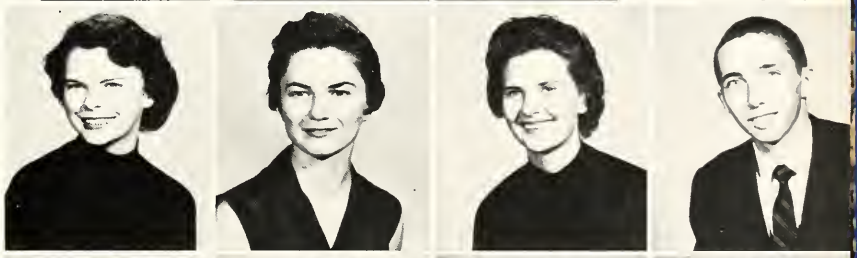

O'Brien
O'Ferrall
Olmstead
O'Neil

Parent
Peacock
Perry, N.
Perry, P.

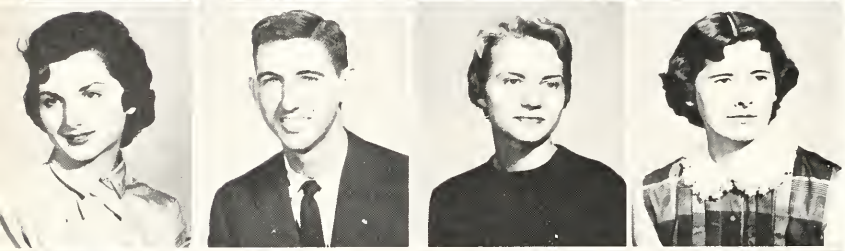

Petermann
Philley
Phillips
Pickett

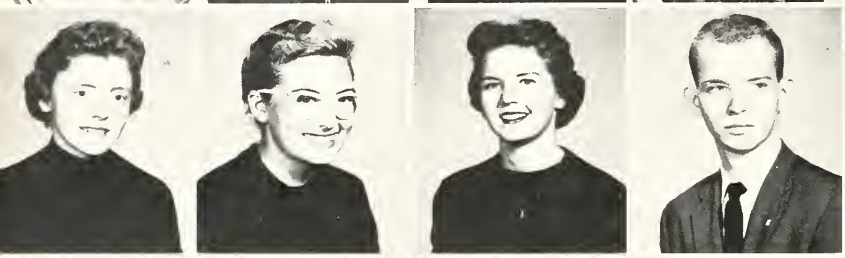

Pilley
Piper
Pleasants
Pool

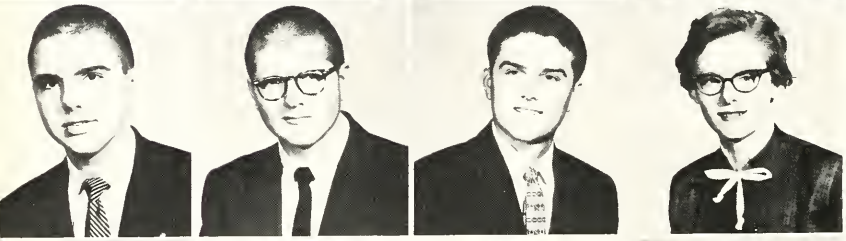

Porter
Portera
Potter
Potts

Pou
Presley
Price
Prichard

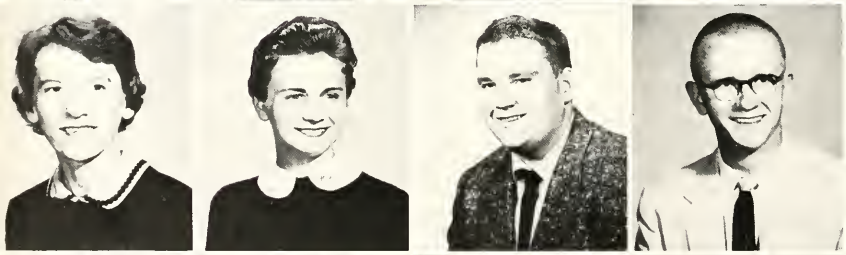

Priest
Pullen
Raidt
Rainey

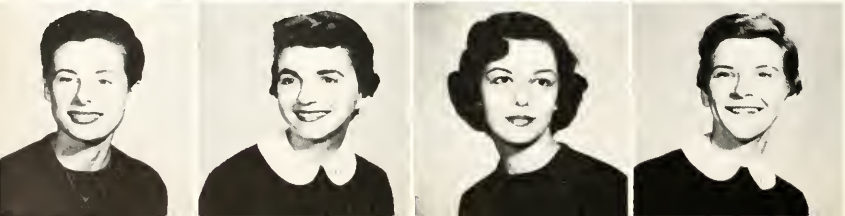

Ratcliff
Reed
Reilly
Reynolds

THE UNDERGRADUATES

"Very abstract, isn't it?"

FIRST ROW:
Rosemary Parent, Freshman, Vikings, Gulfport; Nancy Peacock, Junior, KD, Kosciusko; Nita Perry, Junior, KD, Memphis, Tenn.; Peggy Perry, Sophomore, Phi Mu, Louin.

SECOND ROW:
Jackie Petermann, Freshman, Jackson; John Calvin Philley, Junior, PiKA, Indianola; Dee Phillips, Sophomore, ChiO, Yazoo City; Imogene Pickett, Junior, Utica.

THIRD ROW:
Kay Pilley, Freshman, Phi Mu, Jackson; Gay Piper, Freshman, Phi Mu, Macon, Ga.; Mary Frances Pleasants, Freshman, ChiO, Macon; Jack Pool, Freshman, PiKA, Natchez.

FOURTH ROW:
Joe Lee Porter, Freshman, KA, Jackson; Joseph Portera, Freshman, West Point; John Potter, Freshman, PiKA, Jackson; Bobbie Jean Potts, Freshman, Vikings, Olive Branch.

FIFTH ROW:
Wendell Pou, Freshman, Laurel; Lillian Presley, Sophomore, Natchez; Mary Charles Price, Freshman, ChiO, Jackson; Ann Prichard, Sophomore, ChiO, Lula.

SIXTH ROW:
Kathleen Priest, Sophomore, Woodville; Jeanette Pullen, Junior, KD, Kosciusko; Marion W. Reily Raidt, Freshman, Jackson; Billy Rainey, Freshman, KA, Macon.

SEVENTH ROW:
Jeannette Ratcliff, Sophomore, ChiO, Vicksburg; Nancy Reed, Freshman, KD, Jackson; Helen Reilly, Sophomore, ChiO, Jackson; Carolyn Reynolds, Sophomore, KD, Greenwood.

"But I'm sure we'll get extra curricular hours."

THE UNDERGRADUATES

"And speaking of girls....."

FIRST ROW:
William W. Rhymes, Jr., Sophomore, LXA, Crystal Springs; Daphne Richardosn, Junior, Vikings, Grenada; Louise Riddell, Sophomore, Phi Mu, Doddsville; Martina Riley, Junior, KD, Jackson.

SECOND ROW:
Son Seung Rin, Sophomore, Norseman, Seoul, Korea; Patsy Robbins, Freshman, Jackson; Mary Nell Roberts, Sophomore, BSO, Onward; Sam L. Roberts, Jr., Freshman, Liberty.

THIRD ROW:
Geraldine Robinette, Freshman, Greenwood; Stuart Robinson, Freshman, KA, Jackson; Jean Roten, Sophomore, BSO, Ripley; Jean Rouse, Junior, ChiO, Poplarville.

FOURTH ROW:
James P. Rush, Freshman, Lake; Edwin Earl Sallis, Sophomore, PiKA, Ackerman; Joyce Saulters, Freshman, Prentiss; Sylvia Schrock, Junior, ChiO, Goodman.

FIFTH ROW:
Kermit Scott, Sophomore, PiKA, Leland; Sam Scott, Freshman, KS, Sledge; Wayne Scott, Freshman, LXA, Jackson; Ray Screws, Sophomore, Norseman, Holly Bluff.

SIXTH ROW:
Ethyl Shapley, Freshman, Phi Mu, Dallas, Texas; Kay Shelton, Freshman, BSO, Jackson; Leslie Shelton, Junior, KA, Jackson; Mitzi Shelton, Junior, Phi Mu, Winona.

SEVENTH ROW:
Mary Sherrod, Freshman, Phi Mu, Jackson; Robert Sherrod, Freshman, Jackson; Donna Shipp, Freshman, Trezevant, Tenn.; Marianna Simmons, Junior, BSO, McComb.

"Which Safari was this, Tomato?"

Rhymes
Richardson
Riddell
Riley

Rin
Robbins
Roberts, M.
Roberts, S.

Robinette
Robinson
Roten
Rouse

Rush
Sallis
Saulters
Schrock

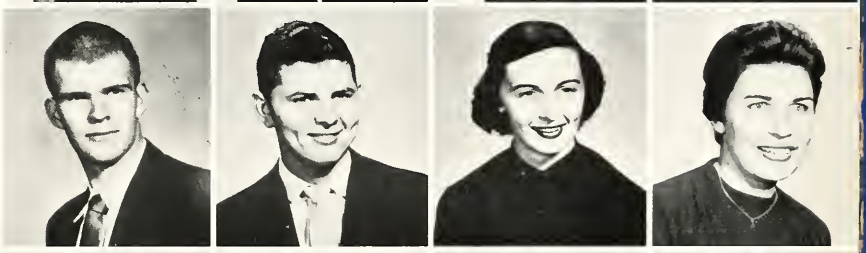

Scott, K.
Scott, S.
Scott, W.
Screws

Shapley
Shelton K.
Shelton L.
Shelton M.

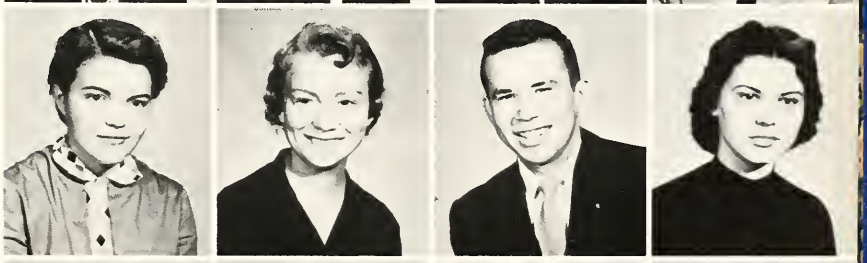

Sherrod, M.
Sherrod, R.
Shipp
Simmons

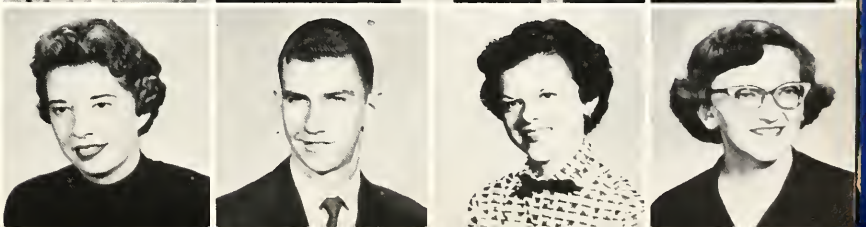

Sledge
Smith, C.E.
Smith, C.
Smith, J.D.

Smith, M.
Smith, M.A.
Smith
Smith, P.

Smith
Smith, R.L.
Smith
Sojourner

Sowell, B.
Sowell, R.
Sparkman
Starnes, A.

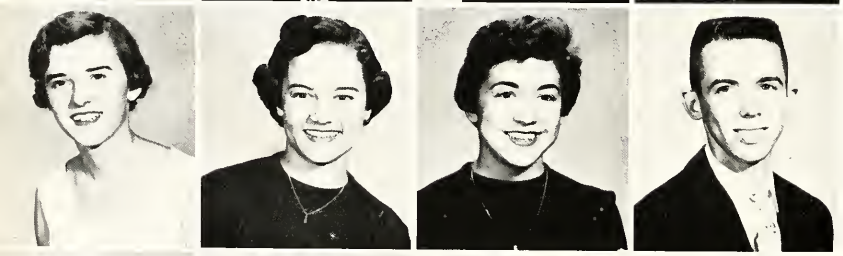

Starnes, D.
Starnes, L.
Stellwagon
Stewart

Stewart, E.
Stoker
Stone
Stone, J.H.

Stovall
Swann
Swindull
Sylvester

THE UNDERGRADUATES

"But Tina, I had a three point!"

FIRST ROW:
Homer Sledge, Freshman, Cleveland; Carolyn E. Smith, Sophomore, Phi Mu, Vicksburg; Clara Smith, Freshman, Phi Mu, Natchez; Jane Duvall Smith, Freshman, BSO, Amory.

SECOND ROW:
Marilyn Smith, Freshman, BSO, Jackson; Martha Ann Smith, Junior, BSO, Jackson; Patricia R. Smith, Freshman, BSO, McComb; Perrin Smith, Freshman, LXA, Jackson.

THIRD ROW:
Robert C. Smith, Junior, KA, Jackson; Robert Ludwig Smith, Junior, PiKA, Holly Springs; Suanna Smith, ChiO, Freshman, El Dorado, Ark.; Parker Sojourner, Sophomore, LXA, Crystal Springs.

FOURTH ROW:
Bob Sowell, Freshman, PiKA, Jackson; Roy Sowell, Freshman, PiKA, Jackson; Mary Gray Sparkman, Junior, KD, Macon; Alice Starnes, Junior, ChiO, Utica.

FIFTH ROW:
Dorothy Starnes, Junior, ADPi, Jackson; Lillian Starnes, Freshman, ChiO, Utica; June Stellwagon, Sophomore, ChiO, Verona; Barry Stewart, Junior, PiKA, Batesville.

SIXTH ROW:
Edward Stewart, Junior, PiKA, Jackson; Shirley Stoker, Freshman, Grenada; Clyde Michael Stone, Freshman, Shannon; John H. Stone, Sophomore, LXA, Jackson.

SEVENTH ROW:
Russell Stovall, Sophomore, PiKA, Magnolia; Barbara Swann, Junior, ChiO, Jackson; Johnnie Marie Swindull, Junior, Viking, Prichard, Ala.; Jeannette Sylvester, Sophomore, Viking, Jackson.

"Why we call Albert scoop."

THE UNDERGRADUATES

"Only one weekend for this honeymoon!"

FIRST ROW:
Annie Vivien Taylor, Freshman, Ocean Springs; John Robert Taylor, Freshman, PiKA, Union; Rosa Taylor, Sophomore, Raymond; Barbara Ann Thomas, Junior, KD, Jackson.

SECOND ROW:
Hugh Ogden Thoms, Jr., Sophomore, KA, Richton; Roger M. Thompson, Sophomore, Kosciusko; Helen Thorne, Freshman, ChiO, Holly Springs; Keith Tonkel, Sophomore, Norseman, Clemont, Florida.

THIRD ROW:
Sam Tomlinson, Sophomore, LXA, Jackson; Betty Gail Trapp, Sophomore, ChiO, Tupelo; Jane Travis, Sophomore, Magnolia; Donald G. Triplett, Junior, LXA, Forest.

FOURTH ROW:
Hazel Truluck, Sophomore, KD, Port Gibson; Jo-Ann Tucker, Sophomore, BSO, Jackson; Bill Tull, Freshman, KA, Jackson; Bobby Tullos, Sophomore, LXA, Louisville.

FIFTH ROW:
Larry Tynes, Junior, Webb; Teenie Underhill, Sophomore, Phi Mu, Memphis, Tenn.; Cy Vance, Sophomore, Itta Bena; James Vaughan, Jr., Sophomore, Amory.

SIXTH ROW:
Harriet Ventress, Sophomore, Phi Mu, Jackson; Nancy Vines, Sophomore, KD, Jackson; Glenda Wadsworth, Freshman, Jackson; Billy L. Walker, Freshman, LXA, Jackson.

SEVENTH ROW:
Laurene Walker, Freshman, KD, Greenwood; Summer Walters, Junior, KA, Jackson; James M. Walton, Junior, KA, Jackson; Brister Ware, Sophomore, LXA, Jackson.

"If you'd only use your potential...."

Taylor, A.
Taylor, J.
Taylor, R.
Thomas

Thoms
Thompson
Thorne
Tonkel

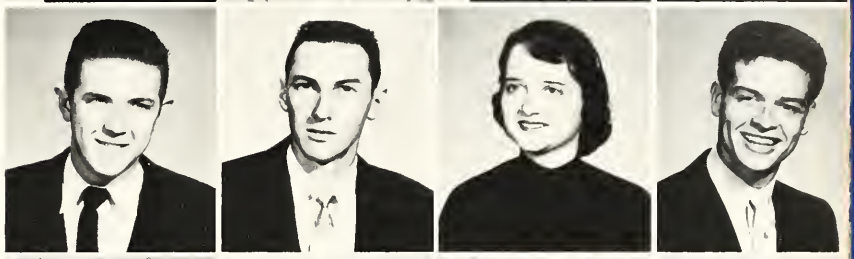

Tomlinson
Trapp
Travis
Triplett

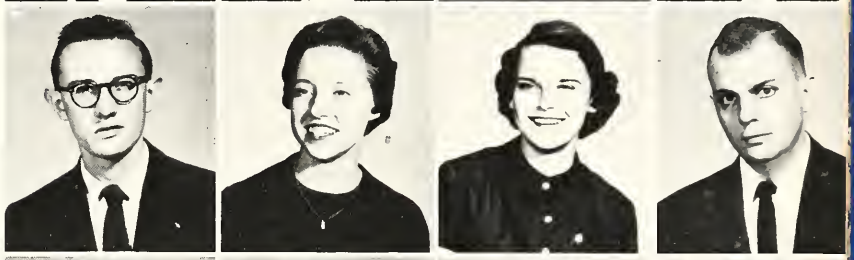

Truluck
Tucker
Tull
Tullos

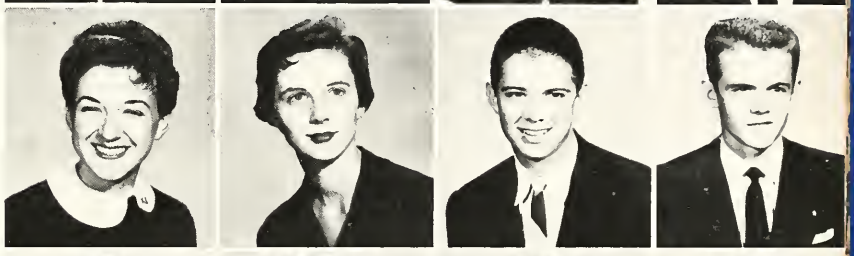

Tynes
Underhill
Vance
Vaughan

Ventress
Vines
Wadsworth
Walker

Walker
Walters
Walton
Ware

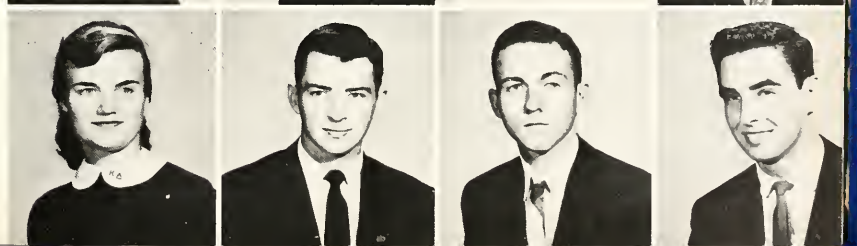

Ware, C.
Warren
Watkins
Webb

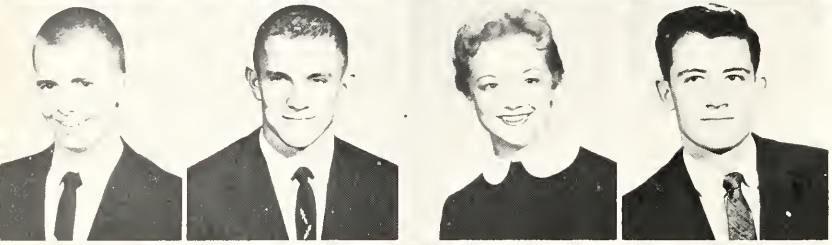

Weedy
Weissinger
Welch
Wesley

Wesson
West
Whaley
Wheeless

Whitaker
White
Wiener
Willetts

Williams, D.
Williams, E.
Williams, R.
Willoughby, R.

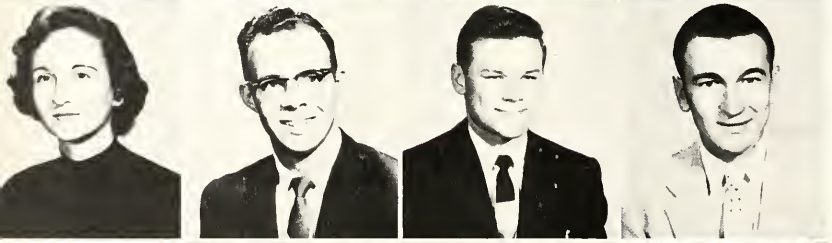

Wilson
Wilson, W.T.
Wimberly
Winstead

Wixon
Wolfe
Wolford
Wood

THE UNDERGRADUATES

"Which one will the fountain bless?"

FIRST ROW:
Clifton Ware, Freshman, PiKA, Jackson; Pat Warren, Sophomore, Phi Mu, Prentiss; Merrimen Watkins, Junior, LXA, Jackson; Barbara Webb, Freshman, Jackson.

SECOND ROW:
James Edward Weedy, Freshman, KA, Magnolia; John Weissinger, Freshman, Cary; Charlene Welch, Sophomore, KD, Jackson; Bob Wesley, Junior, LXA, Poplarville.

THIRD ROW:
Ray Wesson, Freshman, McComb; Frances West, Sophomore, Corpus Christi, Texas; Eddie Whaley, Freshman, Tupelo; Susan Wheeless, Freshman, ChiO, Jackson.

FOURTH ROW:
Clyde Whitaker, Junior, PiKA, Batesville; Patty Jean White, Junior, Pelahatchie; Robert Wiener, Sophomore, Jackson; Tom Willetts, Sophomore, LXA, Clinton.

FIFTH ROW:
Donald Williams, Sophomore, Carthage; Edwin Williams, Sophomore, PiKA, Belzoni; Rebecca Williams, Freshman, West Point; Ronald P. Willoughby, Freshman, Columbia.

SIXTH ROW:
Jo Ann Wilson, Freshman, Phi Mu, Inverness; William T. Wilson, Sophomore, Itta Bena; John Wimberly, Sophomore, LXA, Jackson; H.G. Winstead, Freshman, Norsemen, Burns.

SEVENTH ROW:
Edna Gail Wixon, Sophomore, Cruger; Roy Wolfe, Junior, Meridian; Martha Ann Wolford, Junior, Phi Mu Columbus; Marilyn Wood, Sophomore, KD, Tupelo.

"But we can't rush him, he's a Yankee"

Woodrick
Wynn

Woodruff
Yeagley

Woods

Woodward
Yerger

Wright
Young

THE UNDERGRADUATES

FIRST ROW:
James R. Woodrick, Junior, Meridian; Jane Woodruff, Freshman, Jackson; Gilbert Woods, Freshman, LXA, Greenville; Sue Yerger, Freshman, BSO, Louisville; Juanita Wright, Junior, Vikings, Verona.

SECOND ROW:
Patricia Wynn, Freshman, BSO, Goodman; Barbara Yeagley, Freshman, KD, Jackson; Fred Woodward, Junior, KA, Jackson, Helen Young, Junior, Vikings, Tchula.

"Thirty minutes before exams"

UNDERGRADUATES NOT PICTURED

Bobby Ainsworth, Jackson
Ezra Alexander, Jackson
Joan Anderson, Woodville
George Andrews, LXA, Clarksdale
William Ates, KS, Crystal Springs
Clyde Ballard, KS, Jackson
Henry Banes, Value
William Banks, Jackson
Ray Bardin, Jackson
Fred Belk, KS, Holly Springs
Vernon Berbette, KS, Jackson
Grover Berry, Jackson
Betty Berryhill, Jackson
Wayne Black, Jackson
George Bonner, KS, Jackson
Catherine Boone, Jackson
Patsy Boyd, DeWitt, Ark.
Mrs. Carl Brannon, Jackson
Gay Brantley, Meridian
William Brent, PhiDT, Jackson
Charles Brewer, Waynesboro
Bill Brown, KA, Jackson
John Brown, ATO, Iuka
Jack Brunt, Jackson
Robert Bryant, KS, Crystal Springs
William Burley, TKE, Jackson
Cecil Burnham, Jackson
Daisey Calhoun, Columbia
Helen Sue Callahan, Phi Mu, Jackson
Seisel Campbell, Bolton
Floyd Carey, Richton
Henry Carney, LXA, Crystal Springs
Fred Carr, Jackson
John Carter, KS, Jackson
James Case, Jackson
John Case, Vicksburg
Carl Causey, KS, Liberty
Beverly Jo Cauthen, Jackson
Woods Cavett, KS, Jackson
Clyde Clark, Jackson
Betty Jane Cleveland, KD, Jackson
Mrs. Mary Colbert, Pickens
James Collette, KS, Jackson
Charles Cole, PiKA, Philadelphia
Brinson Conerly, Jackson
Dugger Cook, Jackson
Cecil Copeland, KA, Jackson
Spiro Cora, Lexington
Ted Cottrell, Park Ridge, Illinois
John Craig, Jackson
DeWitt Crawford, SAE, Louisville
James Crawford, Jackson
Irvin Cronin, Jackson
Dudley Culley, KA, Jackson
Gene Davidson, Pope
Thomas Davidson, Jackson
Billy Davis, Jackson
Frank Davis, Jackson
Amy Dean, Jackson
William DeWees, Jackson
Theo Dinkins, Canton
Calliope Dorizas, Jackson
Fred Dowling, Jackson
Wallace Dreher, Jackson
Jack Dubard, Grenada
James Durrett, Jackson
Radford DuBois, Yazoo City
Boyd Eagle, Jackson
Bobby Ellis, Jackson
James Ervin, KS, Crystal Springs
Frank Evans, Jackson
Ben Fairchild, Meridian
Alice Ferguson, Nashville, Tennessee
George Fleming, Puckett
Deward Fountain, Jackson
Bobby Franklin, Jackson
Joseph Franklin, Jackson
Vernon Freeman, Mobile, Alabama
Arlene Fuller, Jackson
Stewart Gammill, PiKA, Jackson
Walter Garner, KA, Grenada
Robert Gentry, Vossburg
Tommy Gilbert, Flowood
Roy Givens, Vicksburg
Ted Gowdy, Canton

"Stylus paid quite well this year"

UNDERGRADUATES

John Green, KA, Jackson
William Griffith, KS, Jackson
Marlin Grimes, PiKA, Greenwood
Mary Guin, Vikings, Columbus
James Gulledge, KS, Crystal Springs
Nancy Hannaford, Jackson
Ray Hannah, KS, Morton
Mrs. Ora Harris, Jackson
Paul Harrington, Jackson
Harold Harvey, Forest
Virgil Hayes, KA, Canton
Freida Hayes, Canton
Herman Heath, Meridian
T.J. Hewitt, Jackson
John Hester, Jackson
Robert Herrington, Hazlehurst
Newt Harrison, KS, New Albany
John Hetrick, Ocean Springs
Patricia Hewlett, Madison, New York
Ann Hightower, ChiO, Webb
Charles Hill, Brandon
William Hill, Grenada
Robert Hinkley, Big Spring, Texas
Ben Hinton, Richton
James Hodges, Sharon
Bruce Hodges, Jackson
Curtis Holladay, Newton
Bobby Holloman, Jackson
James Hood, Lambert
Paul Horn, Philipp
James Hudson, KS, Morton
Mrs. Theo Inman, Jackson
Landrith Jarrell, Jackson
Fulton Johnson, West Point
Samuel Johnson, Jackson

"Must be a list of library rules."

Sargeant Johns, Jackson
Leonard Jordan, Jackson
Leonard Josey, Jackson
Cyril Kelly, Jackson
William Kelly, KA, Jackson
Elizabeth Kenman, Jackson
William Kennedy, Jackson
John King, Jackson
Marguerita Krestensen, Ponte Vedera Beach, Florida
Mrs. Jo Ann Laird, Florence
Earl Langford, Vicksburg
Martha Langford, Jackson
Hubert Laseter, Jackson
Thad Leggett, KA, Magnolia
Mrs. Eddie Lewis, Jackson
Kenneth Linder, Natchez
Don Lisle, PiKA, Greenwood
Billy Livingston, Leland
Bobby Livingston, Leland
Russell Long, Jackson
Lewis Lord, KA, Natchez
Charles Lowe, KS, Winona
John Lowery, KS, McComb
Richard Lybarger, Chicago, Illinois
Jack McDonald, Monroe, Louisville
Elmer McIntyre, KS, Jackson
Bill McKell, KA, Jackson
Sylvia McLeod, Jackson
James McMullin, Jackson
Richard McMurray, LXA, Jackson
Marilyn McNease, Phi Mu, Jackson
William McNeill, Vicksburg
William MacDonald, Chicago Heights, Illinois
Robert Maddox, Jackson
William Manning, Jackson
Gerald Marsales, Meridian
Janie Mashburn, Raymond
Mrs. Pauling May, Jackson
Erl Mehearg, Jackson
William Miles, Collinsville
James Miller, Kosciusko
Margaret Miller, ChiO, Lynbrook, New York
Rachael Miller, Jackson
John Mills, Macon
Nina Mitzellestou, Jackson
Halbert Moncrief, Brookhaven
Ellis Moffitt, Jackson
Ella Jean Moore, Iuka
William Moore, Pocahontas
Cynthia Morse, Gulfport
William Morse, Jackson
Lynda Munson, Mendenhall

NOT PICTURED

John W. Murphy, Jackson
Robert William, Naef, Jackson
Edgar Hubbard Nation, Jackson
Charles Warren Nicholson, Benton
Coy Lee Nicholson, Jackson
Frank Lynn O'Keefe, Jackson
Ross M. Olson, Jackson
Charles Grady Pace, Jackson
Marian Painter, Pascagoula
Kenneth D. Parks, PiKA, Sledge
Ida Gertrude Patrick, Jackson
Robert Hudson Patterson, LXA, Jackson
Lillard D. Pepper, Jackson
DeWitt Clinton Peteet, Greenwood
Peggy Ann Peterson, PhiM, Jackson
Jane C. Pickering, ChiO, Hazlehurst
David H. Phares, KA, Jackson
Richard E. Phares, KA, Jackson
Paul D. Porter, Jackson
Lucy C. Price, Jackson
Donald E. Quinnelly, Jackson
Charles G. Purifoy, KS, Greenwood
Joe Hubert Rankin, Mendenhall
Mack W. Reeves, Jackson
Paul James Register, KA, Jackson
Frederick W. Renfro, PiKA, Jackson
William M. Rigby, PiKA, Madison
Sedley James Robertson, Jackson
William Emory Rose, Jr., Leland
William Earl Rowsey, DeSoto
Clifton Lee Rushing, KS, Cleveland
Mrs. N.A. Salvo, Jackson
Tex Sherwood Sample, Brookhaven
Peggy Jo Sanford, Vikings, Jackson
Delma Otto Saxon, Jackson
Edmond Earl Seals, Jackson
William Morris Selby, Charleston
Clarence Moore Shannon, Richton
Lawrence H. Shepherd, Columbia
William Prestwood Simmons, Meridian
Laverne O. Smith, Norsemen, Picayune
Louise Stewart Smith, Jackson
Mildred J. Smith, Brookhaven
Mrs. J.S. Smith, Jackson
Song Rin Song, Seoul, Korea
Shirley C. Stanton, ChiO, Macon
Leonard B. Steel, Jackson
Hubert Arthur Stoley, LXA, Jackson
Alfred Paul Statham, KS, Jackson
Robert A. Sturdivant, KA, Columbia
Donald Milton Taft, Jackson
Jack A. Taylor, KS, Greenwood
John Phil Taylor, Jr., Prichard, Alabama
Earl Tillman Thomas, Jr., Jackson
John E. Thomas, Woodville
Wilbur D. Thompson, Jackson
Freida W. Thrash, Jackson
Lilly Foy Toney, Jackson
Guy Carlton Traylor, Jackson
Rodney Faser Triplett, LXA, Louisville
Frank H. Tucker, Jr., KS, Jackson
Richard J. Vinci, St. Francisville, Louisiana
Carolyn S. Vought, Jackson
Jim L. Waits, Hattiesburg
William C. Wall, Jr., Jackson
Laura Mae Wallace, Jackson
Herbert A. Ward, Jr., Jackson
Francis B. Watkins, ChiO, Jackson
Clifton L. Webb, Jackson
John T. Webb, Philadelphia
Robert A. Weems, KS, Jackson
Kennard W. Wellons, KA, Jackson
Otho A. Wells, Jr., KS, Jackson
Robert B. Wesley, LXA, Poplarville
John W. West, Jackson
Rheba S. Westerfield, PhiMu, Mendenhall
Milton J. Whatley, Carrollton
Clifton C. Whitlock, Meridian
Jeanette Wilkins, ChiO, Yazoo City
Don G. Williams, KS, Bogalusa, Louisiana
Jon E. Williams, KA, McComb
Thomas J. Wills, Gulfport
James W. Wood, Jackson
Jerry Yeager, Jackson
Mark C. Yerger, KA, Jackson
John B. Younger, KS, Winona

"And he told me the same thing..."

RICHARD R. MALEY

IN MEMORIAM

RICHARD R. MALEY

--GOD BE WITH YOU 'TIL WE MEET AGAIN--

This space in our annual is dedicated to one of our students who was called to higher service on November 5, 1955. Its purpose is to pay tribute to one who was taken from us as he stood on the threshold of manhood. In no way could any amount of space on paper compensate for the vacancy which his death left in the hearts and minds of his friends and relatives.

The Christian beliefs that are ours teach us that "All things work together for good for those that love the Lord." Though life is strange and death even stranger, we must realize that there is a purpose in every act of God. With this in mind we must continue to face life in all of its reality and look forward to the day when we will be in the presence of this comrade and companion who has gone on before us.

Dick Maley will always be remembered, admired, and loved by all those who knew him at Millsaps College.

Activities

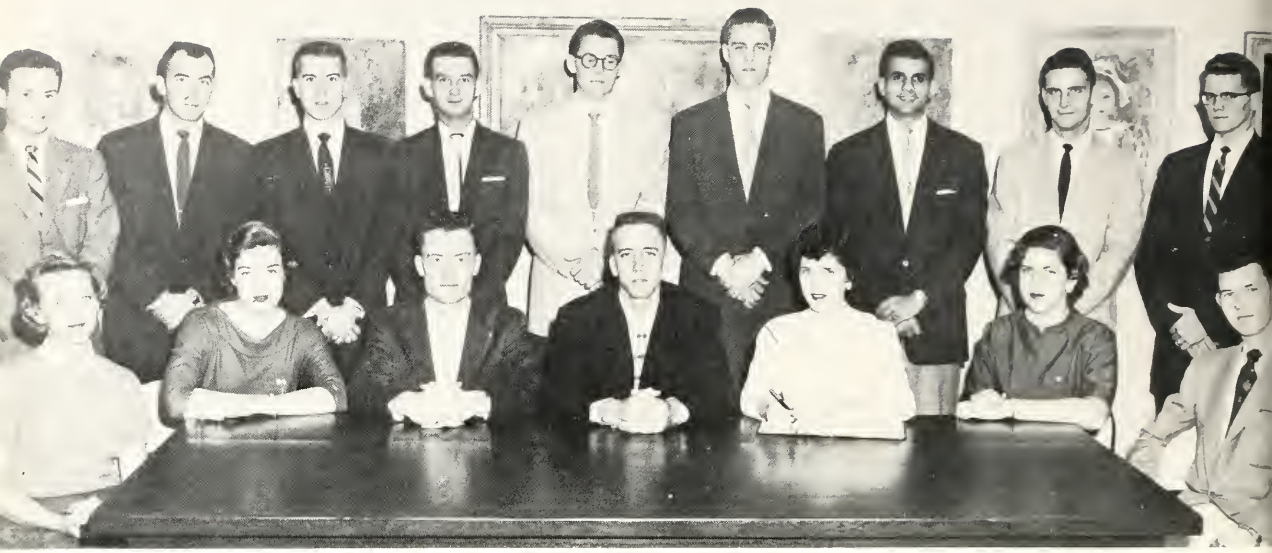

SEATED: Greener, Westerfield, Loflin, Walley, Whitfield, Elliott, Jackson.
STANDING: Causey, Smith, Lowe, Upton, Tines, Cheney, Abraham, Polk, Johnston.

STUDENT EXECUTIVE BOARD

OFFICERS

President . . . . . N.R. Walley
Vice-President . . . . . Jack Loflin
Secretary-Treasurer . Margaret Whitfield

MEMBERS

Fred Abraham
Lacy Causey
Reynolds Cheney
John Hubbard
Burton Jackson
Hugh Johnston
Charlotte Elliott
Emily Greener
Jack Loflin
Foster Lowe
Hiram Polk
Laverne Smith
Barry Stewart
Larry Tines
Ed Upton
N.R. Walley
Claudette Westerfield
Margaret Whitfield

PICTURED: Miss Morehead, Polk, Cheney, Mr. Hardin, Dr. White.

STYLUS

Reynolds Cheney . . . Editor
Hiram Polk . . Business Manager
Mrs. Marguerite Goodman
Mr. Paul D. Hardin
Miss Mildred Morehead
Dr. M. C. White

Stylus contains the works of students who have demonstrated outstanding literary ability. It is published semi-annually and shows the type of writing that may someday be useful in later life.

WOMEN'S COUNCIL

THIRD ROW: Nancy Martin, Pat Chun, Ella Jean Moore, Miss Morehead, Boots Carpenter. SECOND ROW: Helen Maddox, Myra Fisher, Edna Wixon, Gerry Beadle, Walter Jean Lamb, Norma Brown. SEATED: Danye Miller, Mrs. Cooper, Clara Booth, Eugenia Kelley, Ann McShane.

SEATED: Westerfield, Whitfield, Upton, Cheney, Boackle, Allen.
STANDING: Anding, Rouse, Bergmark, Wroten.

CHRISTIAN COUNCIL

MEMBERS

Ed Upton, President
Reynolds Cheney, Vice-President
Margaret Whitfield, Secretary-Treasurer
Carolyn Allen
Reba Boackle
Tommie Price
Jean Rouse
Claudette Westerfield

FACULTY ADVISORS

Rev. Robert Anding
R.E. Bergmark
Dr. J.D. Wroten, Jr.

The Christian Council is composed of representatives of the various Denominational groups of the campus. Its purpose is to achieve harmony between the various groups and to demonstrate the work that can be done when such a harmony exists.

Women's Christian Workers brings together girls interested in full time Christian work. Here they are helped in securing guidance, inspiration, and fellowship while they render service.

W. C. W.

MEMBERS

Mary Carolyn Allen, President
Carolyn Justine Allen
Gerre Beadle
Betty Eakin
Ruth Ann Hall
Helen Hayes
Carolyn Holloway
Eugenia Kelly
Millicent King
Acka Lewis
Edna Wixon

FACULTY ADVISOR

Mrs. R.R. Priddy

STANDING: Hayes, Kelly, Lewis, Hall, Holloway, Allen.
SEATED: Wixon, Beadle, King, Allen, Mrs. Priddy, Eakin.

THE PLAYERS

The Players includes all students who work on the brilliant productions of Mr. Lance Goss and Co. This year "Cyrano de Bergerac," "The Rainmaker," and "Come Back, Little Sheba" were the highlights of the stage.

Besides the main productions, one-act plays were directed by Burton Jackson, Walter Ely, and Karen Gilfoy. These were "On Monday Next," "In the Narrow Place," and "East Lynne" respectively.

Alpha Psi Omega sponsors these productions in conjunction with The Players. Grease paint, late hours, and expensive costumes are characteristic of all productions. However, The Millsaps Players have yet to do a "hammy" show, and all students usually survive without the expected ulcers, insanity, and mass rebellion. Through the sweat and strain of it all Lance Goss manages, along with the others, to keep some amount of self-composure and dignity.

EDITOR.....BILL LAMPTON

1956

EDITORIAL STAFF

Editor	Bill Lampton
Associate Editor	Hiram Polk
Associate Editor	Claire King
Class Editor	Nena Doiron
Class Editor	Oscar Dowdle
Activities Editor	Pat Warren
Activities Editor	Billy Walker
Feature Editor	Jerre Gee
Sports Editor	Eddie Williams
Sports Editor	Foster Lowe
Organizations Editor	Lillian Starnes
Socials Editor	Peggy Perry
Socials Editor	Elwyn Addkison
Art Editor	Barbara Foreman
Snapshot Editor	Hal Miller
Photography Editor	A.N. Williamson

SEATED: King, Lampton, Polk.
STANDING: Lowe, Williams, Upton, Addkison, Warren, Doiron, Miller, Foreman, Dowdle, Walker.

BOBASHELA

BUSINESS STAFF

Business Manager . . . . Burton Jackson
Assistant Manager . . . Reynolds Cheney
Carolyn Allen
Mary Elizabeth Burton
Alice Ferguson
Graham Hales
Sidney Hill
Sarah Jones
Miriam Langley
Gene Ann Lauchley
Louise Riddell
Martina Riley
Shirley Stoker
Hazel Truluck
Teenie Underhill
Claudette Westerfield

BUSINESS MANAGER. . . . BURTON JACKSON

SEATED: Truluck, Jones, Jackson, Riley, Ferguson.
STANDING: Stoker, Burton, Hill, Underhill, Riddell.

EDITORIAL STAFF

PURPLE AND WHITE

HENRY CARNEY . . . . . Editor
FREDDIE ABRAHAM . . . Business Manager

THE PURPLE AND WHITE is Millsaps College's weekly newspager. Students with a journalistic trend can put their talents to use each week, either in sports, features, news items, editorials, society news or gossip. Every Friday students have an opportunity to catch up on what has happened concerning students, faculty, and the "Little Man on Campus."

In Philadelphia, everyone reads the PHILADELPHIA INQUIRER--at Millsaps, everyone reads the PURPLE AND WHITE.

THE STAFFS

SHIRLEY STANTON . . . . . Managing Editor
ALTON BOYD . . . . . News Editor
NANCY PEACOCK . . . . . Society Editor
SHIRLEY BROWN . . . . . Feature Editor
FOSTER LOWE . . . . . Sports Editor
JACK MACDONALD . . . . . Circulation Manager

EDITORIAL STAFF: Hazel Truluck, Hiram Polk, Walton Lipscomb, Jack Taylor, Sidney Hill, Betty Eakin, Martina Riley, Ed Upton, Myra Fisher, Biggie Wilkins, Ann Coker, Ronald Willoughby, Parker Sojourner, Betty Miller, Thad Leggett, Barbara Swann.

BUSINESS STAFF: Bobby Smith, Assistant Manager; Hal Miller, John Hancock, Bill Hardin, Janice Bower, Mary Elizabeth Burton, Jack MacDonald, Betty Landfair, Charlene Welch, Barbara Ann Thomas, Robin Smith, Wynona Madole, Dick Blount, Pansy Barksdale, Mary Frances Pleasants, Don Lisle, James McQueen.

BUSINESS STAFF

THE

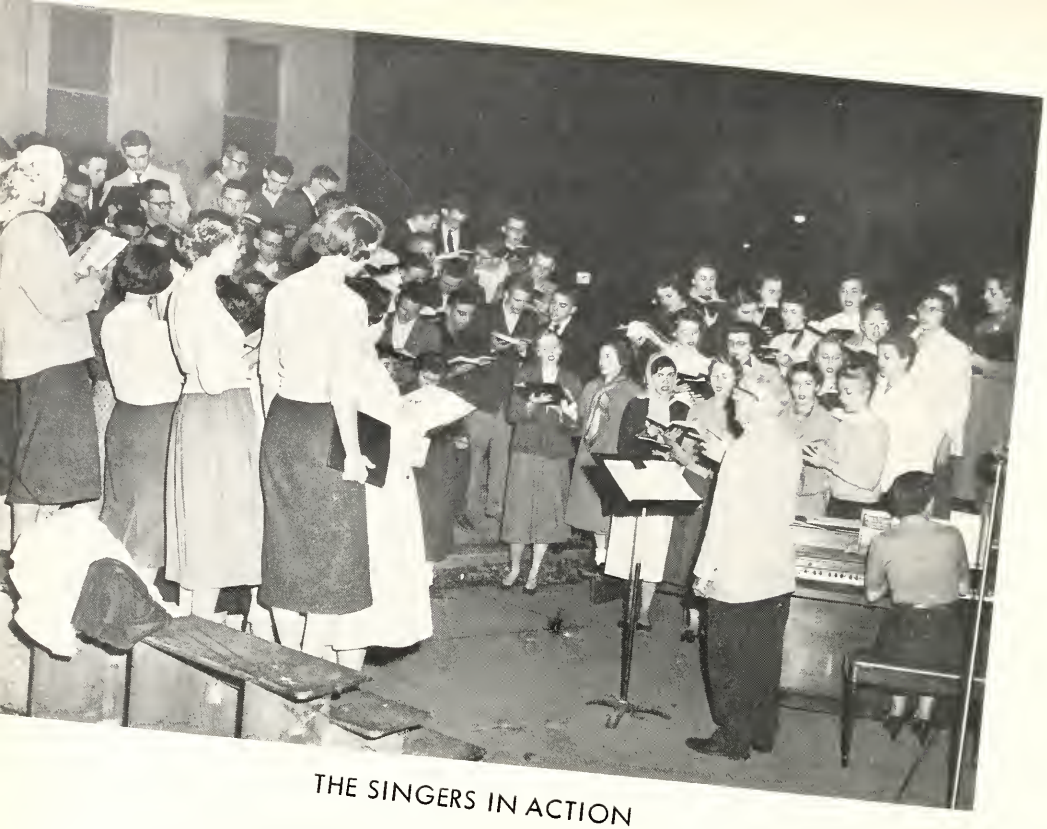

THE SINGERS IN ACTION

Under the direction of Alvin Jon King for the last time, the Singers gave their usual good job to the college. Little needs to be said concerning this group, for it manages to speak well for itself at all times.

The Singers is composed of the regular chapel choir and the tour choir. Those in the tour choir represent the college at many engagements during their Spring jaunt around the nation. The Chapel choir proves to be a capable replacement for the globe-trotters during their yearly explorations.

The Singers will miss the guidance and inspiration of "Pop" King. His hard work at Millsaps will be remembered by all those who have benefitted from it. We pay tribute to a man who has given unselfishly of his time, effort, and patience to us. Millsaps will always be grateful to him for his loyalty, friendship, and overall contribution.

MILLSAPS SINGERS

Pictured below is the tour choir that will leave soon after this writing to entertain and inspire people all across the nation. Their reputation is one that is well earned and will be maintained this year as it has been in the past. Theirs is not a vacation (as the new cut system would lead us to think) but a terrific job which requires talent and hard work. We wish them the best of success.

THE MILLSAPS TOUR CHOIR

THE MILLSAPS COLLEGE

BAND

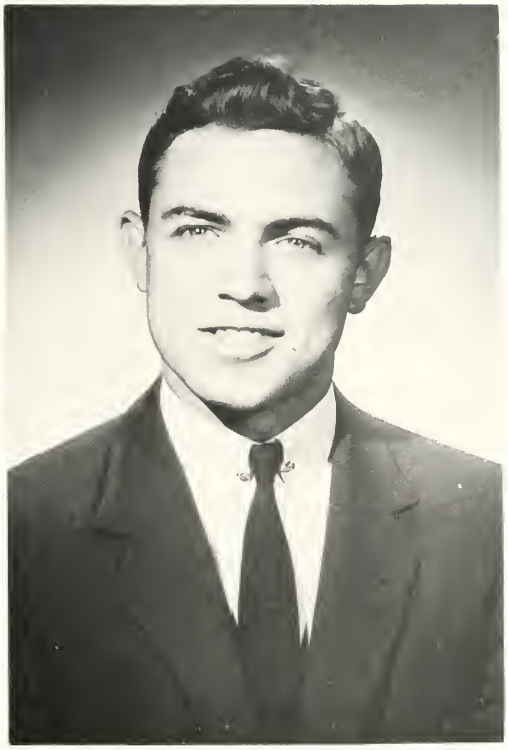

BAND CONDUCTOR SAM L. JONES

Few colleges can boast of a band such as ours. The Millsaps band has many functions and performs each with much vigor and interest.

The band performs on the stage as well as on the football field. It would be a pity if the services of the band were to end with football season, for Christmas and Spring concerts are calendar dates of high interest and enthusiasm on the campus.

We owe much credit to the band for its spirit during football season and its inspiration at all times. Sam Jones is to be commended for his fine work, the results of which we look forward to seeing again next year.

MILLSAPS-WILSON LIBRARY

For many years the patrons and alumni of Millsaps College have worked earnestly and unceasingly for a new library through which the students of Millsaps might have greater opportunity to enrich their minds and improve culturally. Much unselfish work and planning were necessary for progress in this direction.

On September 29, 1955, the doors of the beautiful new Millsaps-Wilson Library were formally opened to the public and the college community. In an impressive ceremony this building was dedicated to the furtherance of the Kingdom of God.

As students, we may show our gratitude by making full use of the facilities which have been given to us by men and women who love Millsaps College and were willing to make important sacrifices of time, energy, and money to make this gift possible. May we always remember them as we enjoy their gift.

These next two pages tell briefly the story of how the Millsaps-Wilson Library was completed and dedicated. We pay tribute to those who first paid tribute to us.

CHAPTER I: ABOVE- The plans are made by the administration and construction is begun. Curious eyes view the progress and wonder what the final result will be. Many problems are yet to arise, but the project is being handled by capable and intelligent men in whom much confidence is placed. Millsaps alumni are very generous in their efforts to make the program a successful one.

CHAPTER II: BELOW- (LEFT) - Months later the idea has been transformed into action and the framework of the new structure is a familiar and interesting sight on Methodist Hill. Students soon learn to avoid fresh concrete and falling bricks.

CHAPTER III: BELOW- (RIGHT) - Early September sees students sharing in one of the many jobs that still remain. There is great satisfaction in knowing that soon the transformation from the old to the new will be complete.

CHAPTER IV: ABOVE- Students march to dedication ceremony where Dr. A.G. Sanders delivers the main address. September 29 is an eventful day, as it is the sixty-third anniversary of the college and the first formal opening of the Millsaps-Wilson Library.

CHAPTER V: BELOW- Completion of the dream! Dr. H.E. Finger, President of Millsaps College, greets the public to the inspection of the library. Meanwhile, the library staff glances over some literature that is as new as the shelves where it will be placed.

CHAPTER VI: THE FUTURE- Our children and grandchildren will appreciate tomorrow that which we have seen established today. May Millsaps College continue in her growth and prosperity.

FEATURES

MASTER MAJOR

JACK MILTON LOFLIN

MISS MILLSAPS

ANN LOUISE ANDERSON

Judge

Frankie Laine

Miss Jerre Gee
Feature Editor
The Bobashela
Box 5073
Millsaps College
Jackson, Mississippi

Dear Jerre Gee:

The top five choices of the beautiful beauty candidates are as follows:

Number one:	Miss Peggy Perry
Number two:	Miss Wendy Olmstead
" three:	Miss Marilyn Wood
" four:	Miss Patricia Wynn
" five:	Miss Frances Bryan

This is the toughest assignment I've ever had. They're all beauties. How complicated can life get.

Congratulations to every one of 'em for loveliness.

Cordially,

Frankie

BEAUTY

Peggy Perry

Wendy Olmstead

Beauty

Marilyn Wood

Beauty

Patricia Wynn

Beauty

Frances Bryan

Beauty

CAMPUS FAVORITES

KAREN GILFOY

N. R. WALLEY

NANCY PEACOCK

JOHN HUBBARD

CAMPUS FAVORITES

BARBARA JONES

SAM JONES

JEANETTE WILKINS

BURTON JACKSON

CAMPUS FAVORITES

CLARA PARKS BOOTH

HUGH JOHNSTON

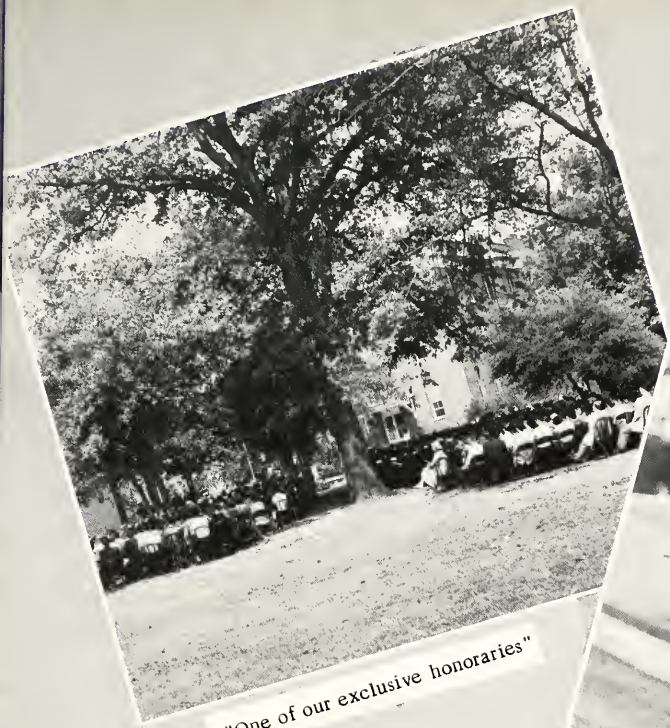

"One of our exclusive honoraries"

"Nautilus gets set to sail"

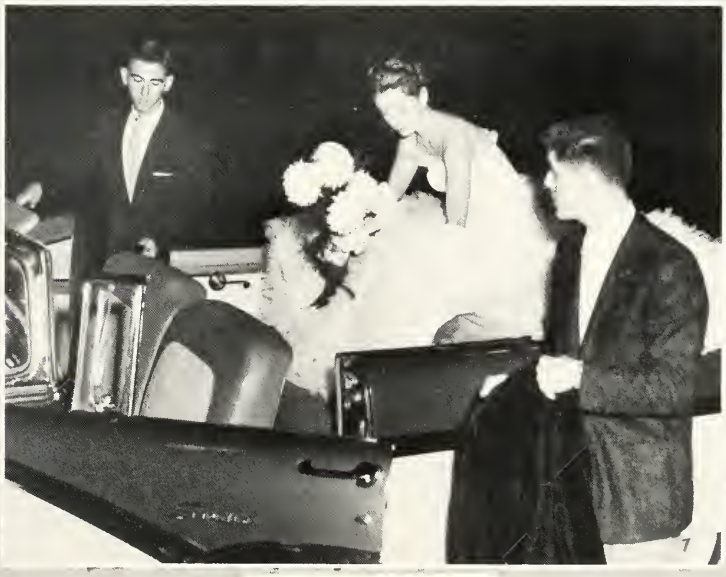

"Beauty and the Beasts"

"You're not going to dance, are you?"

"So you didn't have your Bobashela picture made?"

"The boys of Ku Klux always look this serious"

Socials

SEATED: Jackson, Hubbard, Kirkland, Jones.
STANDING: Smith, Cheney, Harrison, Naylor.

MEMBERS

John Hubbard . . . PiKA President
Burton Jackson . . KA Vice-President
Benny Kirkland . . . KS Secretary
Reynolds Cheney . . . . . KA
Newt Harrison . . . . . KS
Sam Jones . . . . . LXA
Tommy Naylor . . . . . LXA
Bobby Smith . . . . . PiKA

INTER-FRATERNITY COUNCIL

PAN-HELLENIC COUNCIL

STANDING: Slater, Anderson, Brown, Ragland.
SEATED: Burton, Jones, Moorehead, Westerfield, Woods.

MEMBERS

Claudette Westerfield. . BSO President
Barbara Jones . . ChiO Vice-President
Mary Elizabeth Burton. PhiMu Secretary
Margaret Woods . . . .KD Treasurer
Ann Anderson . . . . . ChiO
Shirley Brown . . . . . Phi Mu
Ann Ragland. . . . . KD
Virginia Slater . . . . . BSO
Miss Mildred Moorehead . Faculty Advisor

PURPOSE OF SOCIAL GROUPS

At first glance one might think of a social group as an organization that teaches its members how to play bridge, dance, and enter a bull session with enthusiasm. We can't deny that the finer arts of social living are learned and practiced.

However, in the hustle and bustle of college life there are the serious moments we spend which will be remembered and relived over and over again. The social groups teach young men and women to live together in a spirit of co-operation and mutual understanding. It is their purpose to unite the ideas of youth into one great melting pot, in which are found the plans for tomorrow. Hard work, contribution of assorted talents, and self-improvement are all a part of the plan.

After four years of college life Millsaps Students are ready to meet the demands of the world. This is not the result of what we learned in the classrooms alone. Rather, it is this plus the fine art of respecting the opinions and criticisms of others; of being a part of something.

BETA SIGMA OMICRON

Claudette and Margaret named to Who's Who-Margaret Secretary of SEB, tapped by Sigma Lambda-Claudette heads Pan-Hellenic and YWCA-Cara Lloyd tapped by Chi Delta-Margaret is named to Majorette Club, president of Westminister Fellowship-Reba president of Catholic Club-Claudette received national BSO award, is secretary-treasurer of Senior Class-Charlotte wins national KDE scholarship-Martha Ann tapped by KDE and Majorette Club-Margaret is named Homecoming Maid-Claudette and Charlotte on SEB.

OFFICERS

President . . . . . Claudette Westerfield
Vice-President . . . . . Sara Johnson
Recording Secretary . . Cara Lloyd Hemphill
Corresponding Secretary . . . Carolyn Goff
Treasurer . . . . . Reba Boackle
Pledge Trainer . . . . . Margaret Whitfield

MEMBERS

Carolyn Allen
Lynda Andrews
Gerry Beadle
Reba Boackle
Marjorie Boleware
Jo Ann Brenke
Ann Brooks
Carol Broun
Betty Chaney
Patricia Chunn
Hoyte Curtis
Bettie Claire Diggs
Myrna Drew
Mary Jo Edwards
Charlotte Elliott
Rosemary Flint
Frances Furr
Carolyn Goff
Jeanette Gross
Helen Hayes
Cara Lloyd Hemphill
Sara Johnson
Margie King
Millicent King
Becky Larche
Margaret McCorkle
Ann McShane
Mary Elizabeth Mayfield
Mary Nell Roberts
Jean Roten
Kay Shelton
Marianna Simmons
Virginia Slater
Jane Smith
Marilyn Smith
Martha Ann Smith
Patricia Smith
Jo Ann Tucker
Claudette Westerfield
Margaret Whitfield
Sue Woodward
Patricia Wynn

NATIONALLY FOUNDED:
University of Missouri
December 12, 1888

LOCALLY FOUNDED:
September 1, 1926

COLORS: Ruby and Pink

FLOWERS: Richmond and Kilarney Roses

PUBLICATION:
"The Urn"

Allen
Andrews
Beadle
Boackle
Boleware

Brenke
Brooks
Brown
Chaney
Chunn

Curtis
Diggs
Drew
Edwards
Elliott

Furr
Goff
Gross
Hayes
Hemphill

Johnson
King, M. A.
King, M. C.
Larche
McCorkle

McShane
Mayfield
Roberts
Roten
Shelton

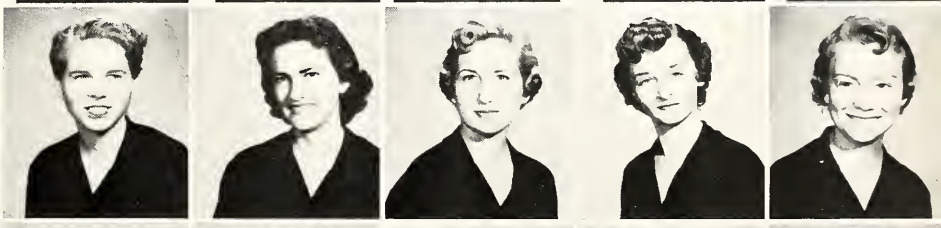

Simmons
Slater
Smith J.
Smith, M. A.
Smith, M. S.

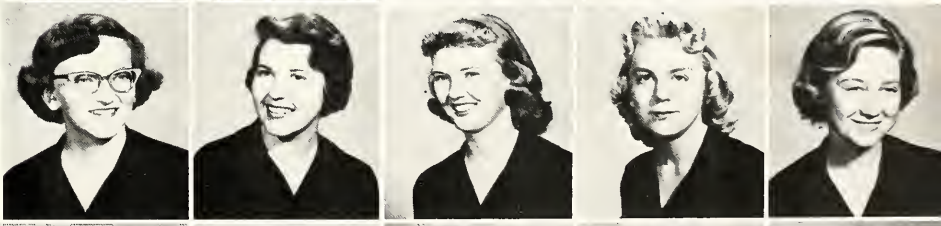

Smith, P.
Tucker
Westerfield
Whitfield
Woodward
Wynn

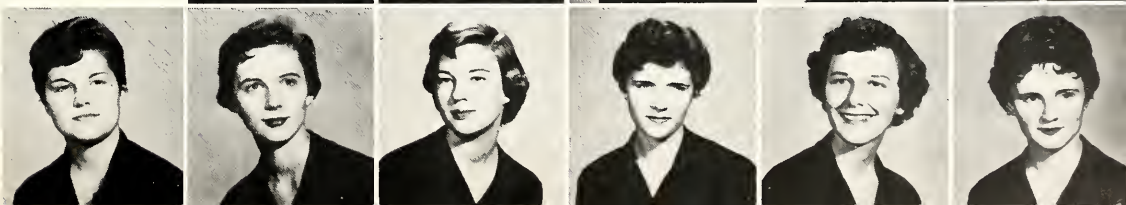

KAPPA DELTA

Nancy and Clara are favorites-KD's win basketball trophy-Margaret is tapped into Sigma Lambda-Chi Delta taps Anthony and Coleman-Booth is named Who's Who, selected Homecoming Maid-Emily heads Majorette Club-Coleman and Greener serve on SEB-Majorette Club taps Woods, Vines, and Ragland-Peacock is secretary-treasurer of Junior Class, Society Editor of PandW-Betty Jane is cheerleader-Dyane plays lead role as "Roxanne" in Cyrano de Bergeac-IRC picks Myers-Clara heads KDE, Eta Sigma Phi, and wins Tribbett Scholarship-Martina is State President of the Methodist Student Movement-Gail, Jane, and Elwyn are Majorettes-Eta Sigma Phi picks Ragland, while KDE takes Culley-Nena, Jerre, Elwyn, and Barbara serve on BOBASHELA Staff-Myers and Cleveland on debate team.

OFFICERS

President . . . . Margaret Woods
Vice-President . . Nancy Peacock
Secretary . . . .Clara Parks Booth
Treasurer . . . . . Nancy Vines

MEMBERS

Elwyn Addkison
Elizabeth Anthony
Helen Dall Barnes
Sara Janice Black
Clara Parks Booth
Patti Bradley
Beth Brandon
Lodusca Catledge
Elizabeth Ann Clark
Betty Jane Cleveland
Aden Coleman
Carol Culley
Kay Davis
Nena Doiron
Barbara Foreman
Jerre Gee
Emily Greener
Beverly Hamblin
Carolyn Harpole
Frances Holland
Gail Hood
Martha Ann Hopkins
Annette Johnston
Sarah Jones
Ruth Land
Nancy Lynn Martin
Jane McInvale
Yvonne Moss
Ann Myers
Joyce Nall
Dyane Nelson
Miriam O'Ferrall
Wendy Olmstead
Nancy Peacock
Nita Perry
Jeanette Pullen
Ann Ragland
Nita Reed
Nancy Reed
Carolyn Reynolds
Martina Riley
Robin Smith
Mary Gray Sparkman
Sylvia Stevens
Barbara Ann Thomas
Hazel Truluck
Nancy Vines
Laurene Walker
Charlene Welch
Marilyn Wood
Margaret Woods
Barbara Yeagley

NATIONALLY FOUNDED:
Virginia State Normal College

Addkison
Anthony
Barnes
Black
Booth
Bradley

Brandon
Catledge
Clark
Cleveland
Coleman
Culley

Davis
Doiron
Foreman
Gee
Grauer
Greener

Hamblin
Harpole
Holland
Hopkins
Johnston
Jones

Land
McIvale
Martin
Moss
Myers
Nall

Nelson
O'Ferrall
Olmstead
Peacock
Perry
Pullen

Ragland
Reed A.
Reed N.
Reynolds
Riley
Smith

Sparkman
Stevens
Thomas
Truluck
Vines
Walker

Welch
Woods
Wood
Yeagley

Atkison
Barfield
Bayliss
Blalock
Bower

Brown, S.V.
Brown, S.H.
Burton
Busby
Byrd

Elliott
Evans
Fife
Foreman
Griffin

Hillman
Hupperich
Landfair
Loflin
McNease

Manning
Morris
Nicholson
Noble

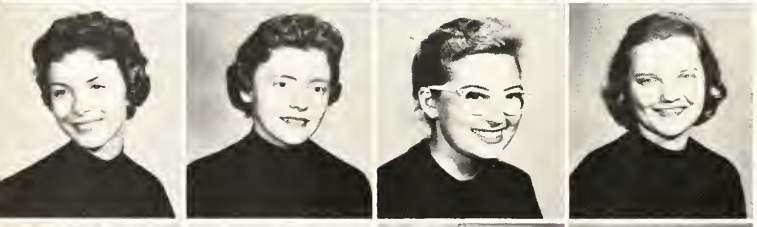

Perry
Pilley
Piper
Riddell

Shelton
Sherrod
Smith, C.E.
Smith, C.I.

Underhill
Ventress
Warren
Wolford

PHI MU

Pat is on BOBASHELA Staff-Hupperich tapped into Eta Sigma Phi-Shirley is Feature Editor of PandW, joins Chi Delta-Mary Liz is Secretary of Pan-Hellenic-Teenie is Veep of YWCA-Barfield is honored by Who's Who and Sigma Lambda-Betty Landfair is Circulation Manager of PandW-Barfield is chosen by IRC.

OFFICERS

President . . . . . Mary Elizabeth Burton
Vice-President . . . . . Tennie Underhill
Secretary . . . . . Mitzi Shelton
Treasurer . . . . . Betty Barfield

MEMBERS

Emma Atkinson
Betty Barfield
Sarah Bayliss
Merle Blaylock
Janice Bower
Shirley Brown
Susan Brown
Mary Elizabeth Burton
Beth Busby
Barbara Byrd
Boots Carpenter
Helen Sue Callahan
Sylvia Elliot
Becky Evans
Alpha Gene Fife
Ann Foreman
Amaryllis Griffin
Pat Hillman
Anne Hupperich
Betty Landfair
Annice Loflin
Helen Maddox
Claire Manning
Marilyn McNease
Kay Morris
Elaine Nicholson
Linda Noble
Peggy Perry
Kay Pilley
Gay Piper
Louise Riddell
Ethyl Shapley
Mitzi Shelton
Mary Sherrod
Carolyn Smith
Clara Smith
Teenie Underhill
Harriet Ventress
Pat Warren
Rheba Westerfield
Martha Ann Wolford

NATIONALLY FOUNDED:
Wesleyan College
March 4, 1852

LOCALLY FOUNDED:
March 24, 1914

COLORS: Rose and White

FLOWER: Enchantress Carnation

PUBLICATION: "Aglaia"

CHI OMEGA

Ann Anderson is Miss Millsaps-Jeanette is Homecoming Queen-Lynette and Susan are Freshman Queens-Biggie, Karen, and Barbara Mae are favorites-Ann and Barbara Mae selected for Who's Who-Helen Reilly tapped by Theta Nu Sigma-Nancy and Susie invited to Chi Delta-Karen directs "East Lynne"-Biggie joins AED and Myra KDE-Stanton is PandW Managing Editor and is elected to Sigma Lambda-Claire, Blythe, and Margaret appear in KA Rose Court-Lillian serves on BOBASHELA staff-Gail tapped by IRC-Ann is Maid of Cotton finalist-Chi O's are second in Homecoming float competition.

OFFICERS

President . . . . . Barbara Mae Jones
Vice-President . . . . . Myra Fisher
Secretary. . . . . .Cynthia Morse
Treasurer . . . . . Ann Anderson

MEMBERS

Ann Anderson
Valera Bailey
Lois Love Bain
Myna Bain
Pansy Barksdale
Julia Ann Beckes
Frances Bryan
Gwen Burford
Bethany Byrd
Patsy Caver
Mary Helen Corley
Nancy Crawford
Rose Cunningham
Sallie Ann Dement
Janis Edgar
Jane Fatheree
Gail Fielder
Myra Fisher
Judith Forbes
Betty Bell Ford
Ann Foster
Lynette Garst
Yvonne Giffin
Karen Gilfoy
Helen Gillis
Zoe Grigsby
Ann Hightower
Blythe Jeffrey
Barbara Mae Jones
Claire King
Gene Ann Lauchly
Susie Lipsey
Elise McIntosh
Betty Miller
Margaret Miller
Mary Frances Montgomery
Mary Louise Moore
Cynthia Morse
Sue Mozingo
Dee Phillips
Jane Pickering
Mary Frances Pleasants
Mary Charles Price
Ann Prichard
Jeanette Ratcliff
Helen Reilly
Jean Rouse
Sylvia Shrock
Suanna Smith
Shirley Stanton
Alice Starnes
Lillian Starnes
June Stellwagon
Barbara Swann
Helen Thorne
Betty Gail Trapp
Bethany Watkins
Susan Wheeless
Jeanette Wilkins

NATIONALLY FOUNDED:
University of Arkansas
April 5, 1895

LOCALLY FOUNDED:
March 31, 1934

COLORS: Cardinal and Straw

FLOWER: White Carnation

PUBLICATION: "The Eleusis"

Anderson
Bailey
Bain, L.
Bain, M.
Barksdale
Beckes

Bryan
Burford
Byrd
Caver
Corley
Crawford

Cunningham
Dement
Edgar
Fatheree
Fielder
Fisher

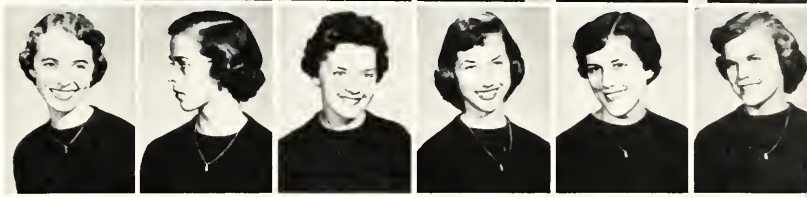

Forbes
Ford
Foster
Garst
Griffin
Gillis

Grigsby
Hightower
Jeffrey
Jones
King
Lauchley

Lipsey
Mozingo
McIntosh
Miller
Moore
Montgomery

Phillips
Pleasants
Powell
Price
Prichard
Ratcliff

Reilly
Rouse
Scott
Smith
Stanton
Starnes, A.

Starnes, L.
Stellwagon
Swann
Thorne
Trapp
Wheeless

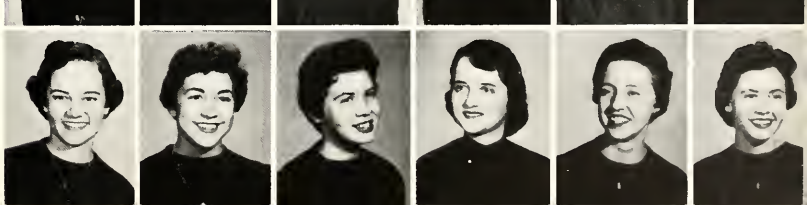

Abernathy
Allen
Atwood
Braaten

Bufkin
Curry
Dyess
Egger

Everitt
Halbert
Hall
Kelly

Leshe
Lewis
McNeill
McRaney

Martin
Miller
Moorhead
Nelson

Parrott
Pearson
Potts
Richardson

Swindull
Sylvester
Wixon
Wright
Young

N. I. S. A.

Eugenia tapped by Chi Delta-Danye and Gail join the Majorette Club-Braaten chosen by Theta Nu Sigma-June is elected to Eta Sigma Phi-Carolyn is President of W.C.W. and Veep of Beethoven Club-AED taps Curry-Eugenia and Danye serve on Woman's Council.

OFFICERS

President . . . . . Eugenia Kelly
Vice-President . . . . . Peggy Sanford
Recording Secretary . . . . Danye Miller
Corresponding Secretary . . . . Helen Young
Treasurer . . . . . .Kaisa Braaten

MEMBERS

Jo Ann Abernathy
Carolyn Allen
Joan Anderson
Ruth Atwood
Kaisa Braaten
Kay Bufkin
Zorah Curry
Diane Douglas
Betty Dyess
Martha Eggert
Virginia Everitt
Gloria Halbert
Ruth Ann Hall
Patty Hewlett
Eugenia Kelly
Annette Leshe
Acka Lewis
Henrietta Littleton
Marilyn McNeil
Gwen McRaney
June Martin
Danye Miller
Ella Jean Moore
Gail Moorhead
Ernie Lee Nelson
Frances West
Rosemary Parents
Ruth Ann Pearson
Bobby Jean Potts
Lucy Price
Helen Young
Pat White
Daphne Richardson
Jeanette Sylvester
Peggy Jo Sanford
Johnny Swindull
Edna Wixon

NATIONALLY FOUNDED:
University of Oklahoma
April, 1938

LOCALLY FOUNDED:
July 19, 1943

COLORS: Blue and White

FLOWER: White Carnation

PUBLICATION: N.I.S.A.
Newsletter

KAPPA ALPHA

Nall heads ODK-Jackson and Fanning are Veeps of their classes-Jackson is Business Manager of the BOBASHELA and Hales is his assistant-Cheney heads STYLUS, is chosen by ODK-Eta Sigma Phi taps Yerger-KA's win float competition-Jackson is a favorite and is in Who's Who-Cheney is executive secretary of Kit Kat-Harry Mills chosen by AED-Graham and Williams initiated into M Club.

OFFICERS

Number I . . . . . Burton Jackson
Number II . . . . . Hardy Nall
Number III . . . . . Reynolds Cheney

MEMBERS

Bobby Abney
Frank Allen
George Armstrong
Joe Armstrong
Harry Blair
Dick Brown
Reynolds Cheney
Cecil Copeland
Bud Culley
Billy Dewees
Tommy Fanning
Leo Farmer
Chick Flournoy
David Franks
Walter Garner
Billy Graham
Johnny Green
Graham Hales
Terry Hayward
Sidney Hill
Charlie Hollowell
Burton Jackson
Mickey Kelly
Tommy Kelly
Breck King
Ray Knight
Douglas Lay
Thad Leggett
Lewis Lord
Jim McCarty
Max McDaniels
Bill McKell
Tom McNair
Hamp Miller
Harry Mills
Noel Mills
B.B. Montgomery
Bob Morrison
Billy Mullins
Hardy Nall
Dick Phares
Joe Lee Porter
Billy Rainey
Stuart Robinson
Leslie Shelton
Bobby Sherrod
Bobby Smith
Adrian Sturdivant
Hugh Thoms
Bill Tull
Summer Walters
Pee Wee Walton
Jimmy Weedy
Kennard Wellons
Jon Ed Williams
Fred Yerger
Mark Yerger

NATIONALLY FOUNDED:
Washington College
December 21, 1865

LOCALLY FOUNDED:
October 1, 1893

COLORS: Ruby and Old Gold

FLOWER: Magnolia and Crimson Rose

PUBLICATION:
"Kappa Alpha Journal"

Abney
Allen
Armstrong, G.
Armstrong, J.
Blair

Brown
Cheney
Copeland
Culley
Fanning

Farmer
Flournoy
Franks
Graham
Hales

Hayward
Jackson
Kelly
Knight
Lay

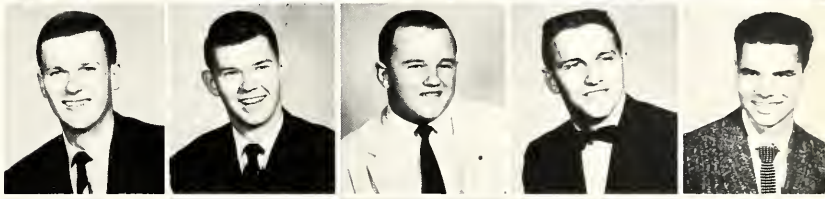

McCarty
McDaniel
McNair
Maley
Miller

Mills
Montgomery
Morrison
Mullins
Nall

Porter
Rainey
Robinson
Shelton
Sherrod

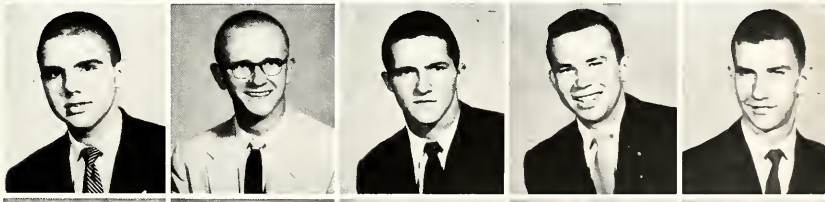

Smith
Thoms
Tull
Walters
Walton

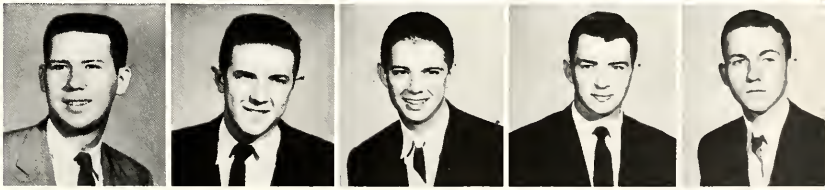

Weedy
Yerger

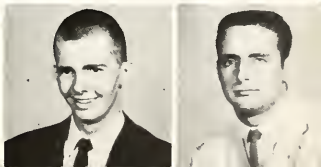

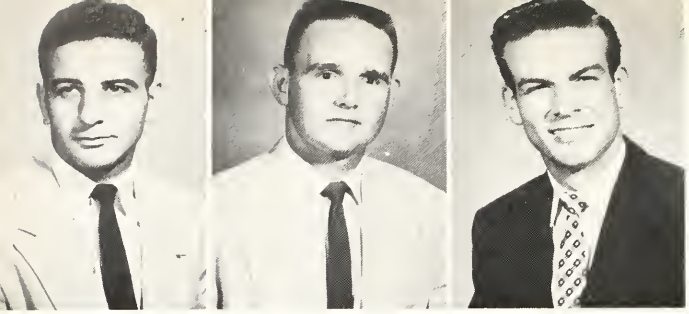

Awad
Berry
Brown

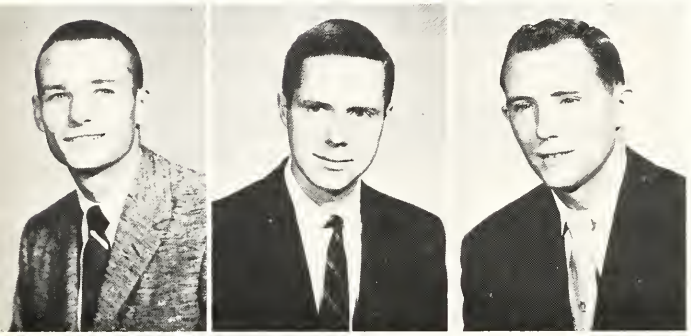

Bumpas
Ethridge
Everitt

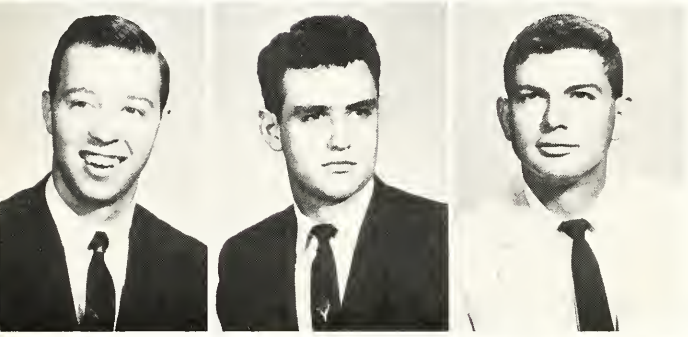

Harrison
Jones
Kern

Lum
Merrell
Mize
Moore, P.

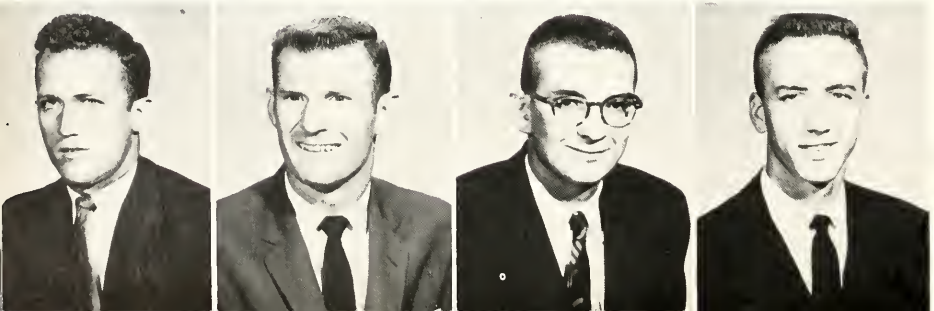

Moore, T.
Parnell
Scott
Walley

KAPPA SIGMA

N. Harrison elected veep of junior class-Statham tapped by Pi Kappa Delta-Walley is student body president and favorite-Awad, Deaton, Powell, and Walley listed in Who's Who-Deaton chosen for Kit Kat-Merrell is president of Alpha Phi-N. Harrison is vice-president of Alpha Phi-Awad chosen prexy of Singers-Sigs win speedball-Lowe is sports editor of BOBASHELA and PandW-Boone chosen for Little All-American Football and Millsaps Most Valuable-Tucker tapped into AED-Sigs place seven on starting football eleven-Deaton and Parnell prexy and veep of M Club.

OFFICERS

President . . . . . Bennie Kirkland
Vice-President . . . . . .Newt Harrison
Secretary. . . . . Foster Lowe
Treasurer . . . . . Jerry Boykin

MEMBERS

Alex Alston
Don Ates
Johnny Awad
Clyde Ballard
Fred Belk
Gene Berbette
Jim Berry
Pat Bonner
Tom Boone
Jerry Boykin
Charles Brewer
Billy Brown
Steve Bumpas
Jerry Bryant
John Carter
Carl Causey
Woods Cavette
Jimmy Collette
Paul Comola
John Copeland
Charles Deaton
Sonny Ervin
Harrison Ethridge
Sonny Everitt
Billy Greenlee
Bill Griffith
Billy Gulledge
Ray Hannah
Garland Harrison
Newt Harrison
Jimmy Hudson
Paul Kern
Bennie Kirkland
Jimmy Jones
Jimmy Long
Foster Lowe
Gadi Lum
Stuart McIntyre
W.H. Merrell
Ed Mize
Powers Moore
Terry Moore
Bob Parnell
Dick Pepper
Charles Purifoy
Cliff Rushing
Sam Scott
Bo Statham
Jack Taylor
Frank Tucker
Charles Underhill
N.R. Walley
Albert Wells
Bob Weems
Don Williams
Ben Younger

NATIONALLY FOUNDED:
University of Virginia
December 10, 1869

LOCALLY FOUNDED:
October 18, 1895

COLORS: Scarlet, Green, and White

FLOWER: Lily of the Valley

PUBLICATION: "The Caduceus"

LAMBDA CHI ALPHA

Carney is Editor of the PandW-Lambda Chi's win scholarship cup again-Anderson and Coddington tapped by AED-Jones directs Band and is a favorite-Polk selected to Who's Who and ODK-Tullos is Veep of the Singers-Conner is President of Theta Nu Sigma-Polk is Business Manager of Stylus and President of AED-Kit Kat taps Polk-Conner is Vice-President of Eta Sigma Phi.

OFFICERS

President . . . . . Sam Jones
Vice-President . . . . . Hiram Polk
Treasurer . . . . . Walton Lipscomb

MEMBERS

George Alexander
Dannie Anderson
Roy Andrews
Bill Balgord
John Baxter
Alton Boyd
Henry Carney
John Case
John Coddington
Michael Conner
Enoch Dangerfield
Marvin Dyess
Jose Espana
Roy Grisham
Don Harder
Harold Harvey
Arthur Hodge
Paul Horn
Marvin Jeter
Bill Johnson
Howard Jones
Sam Jones
Sam Kuykendall
Joe Lambert
Willard Leggett
Walton Lipscomb
Buddy Lovett
Jimmy McCormick
Dick McMurray
Bill Rush Mosby
Tommy Naylor
Jimmie Newell
Bob Patterson
Hiram Polk
Billy Rhymes
Wayne Scott
Perrin Smith
Parker Sojourner
Hubert Staley
John Stone
Sam Tomlinson
Don Triplett
Bobby Tullos
Billy Walker
Brister Ware
Merrimen Watkins
Robert Wesley
Tom Willetts
John Wimberly
Jim Witten
Gilbert Woods
Don Youngs

NATIONALLY FOUNDED
Boston University
November 2, 1909

LOCALLY FOUNDED:
October, 1939

COLORS: Purple, Green, and Gold

PUBLICATION:
"Purple, Green, and Gold"
"Cross and Crescent"

FLOWER: White Rose

Alexander
Anderson
Balgord
Baxter
Boyd

Conner
Coddington
Dyess
Espana
Grisham

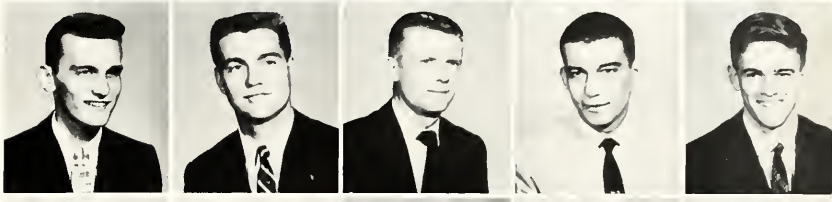

Hardin
Harvey
Hodge
Jeter
Johnson

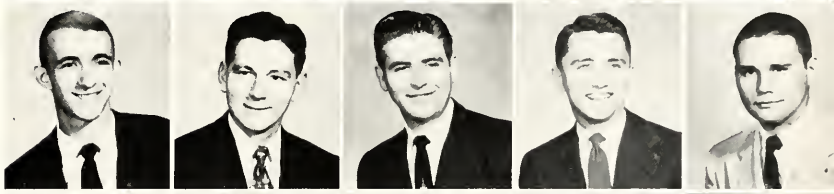

Jones, H.
Jones, S.
Kuyendall
Leggett
Lipscomb

Lovett
McCormick
Mosby
Naylor
Newell

Polk
Rhymes
Scott
Smith
Sojourner

Stone
Tomlinson
Triplett
Tullos
Walker

Ware
Watkins
Wesley
Willetts
Wimberly

Woods
Witten

Abraham
Adams
Blount
Bradfield
Brasher
Catledge

Causey
Cole
Conerly
Dew
Dowdle
Evans

Fincher
Ford
Fortenberry
Foxworth
Fraiser
Greener

Griffis
Hancock
Hardin
Hillman
Hinds
Holloway

Hubbard
Hyman
Jeanes
Johnston
Jones
Kerr

Lampton
Lange
Loflin
McClenahan
McEachin
McQueen

Miller
Mims
Mizelle
Noblin
Philly
Pinkston

Pool
Potter
Rigby
Sallis
Scott
Smith

Sowell, B.
Sowell, R.
Stewart, B.
Stewart, E.
Stovall
Taylor
Trigg

Turner
Upton
Ware
Whitaker
Williams, E.
Williams, F.
Williamson

PI KAPPA ALPHA

Loflin is Veep of SEB-Hubbard, Stewart, Johnston, Causey are class presidents-Lampton tapped by ODK-Loflin and Wasson in Who's Who-Loflin is Master Major-Hubbard, Johnston are favorites-Kit Kat taps Upton-Causey is Frosh King-Read, Loflin, and Trigg in IRC-Jonah chosen By Eta Sigma Phi-Byrd and Lampton join Alpha Psi-Hyman, Loflin, and Upton are cheerleaders-Smith is Business Manager of Singers-Ely and Rigby are top officers in Alpha Psi-Upton heads Christian Council and Wesley-Abraham is Business Manager of PandW-Hubbard presides over IFC-AED chooses Johnston and McEachin-Brasher in Theta Nu Sigma-Ely has lead in Cyrano-Ware, Potter, Kerr, and Grimes make up Millsaps Quartet-Hardin is Secretary of Alpha Phi. Lampton is editor of BOBASHELA.

OFFICERS

SMC . . . . . Jack Loflin
IMC . . . . . John Hubbard
ThC . . . . . John Calvin Philley

MEMBERS

Fred Abraham
Bob Adams
Dick Blount
Pete Bradfield
Jessie Brasher
Charles Catledge
Lacy Causey
Charles Cole
Wally Conerly
Kenneth Dew
Oscar Dowdle
Walter Ely
John Evans
Terry Fincher
Jonah Ford
Lloyd Fortenberry
Lacy Fraiser
Dick Foxworth
Stewart Gammill
Nick Greener
Jimmy Griffis
Marlin Grimes
John Hancock
Bill Hardin
Joe Hinds
Byrd Hillman
Buster Holloway
John Hubbard
Lea Hyman
William Jeanes
Hugh Johnston
Read Jones
Billy Kerr
Bill Lampton
Braxton Lange
Don Lisle
Jack Loflin
John McEachin
Mac McClenahan
James McQueen
Arthur Mellen
Hal Miller
Robert Mims
Jerry Mizelle
Will Noblin
Kenneth Parks
John C. Philley
Murray Pinkston
Jack Poole
John Potter
Wayne Renfro
Cliff Rigby
Ed Sallis
Kermit Scott
Bob Sowell
Roy Sowell
Barry Stewart
Ed Stewart
Russ Stovall
Bobby Smith
John Robert Taylor
Jerry Trigg
Johnny Turner
Ed Upton
Clifton Ware
Luke Wasson
Clyde Whitaker
Eddie Williams
Fred Williams
Albert Williamson

NATIONALLY FOUNDED:
University of Virginia
March 1, 1868

LOCALLY FOUNDED:
March 23, 1905

COLORS: Garnet and Gold

FLOWER: Lily of the Valley

PUBLICATION:
"The Shield and Diamond"

NORSEMEN

Hudson tapped by ODK and joins Alpha Phi-Robertson is member of Theta Nu Sigma-Hudson manages football.

OFFICERS

President . . . . . Brooks Hudson
Vice-President . . . . . Joe Way
Secretary. . . . . Charles McReynolds
Treasurer . . . . . Harris Eaton

MEMBERS

Greg Ballard
Tommy Ballard
Ray Bardin
Cecil Burnham
Spiro Cora
Joe Cowart
Harris Eaton
Albert Felsher
Davis Gillis
Earl Greenough
Brooks Hudson
Cecil Jones
Leonard Josey
Eddie King
H.K. Lee
Young Lee
Charles McReynolds
Bill MacDonald
W.D. Miles
James Morrow
Charles Nicholson
James Robertson
Ray Screws
Keith Tonkel
Guy Traylor
Joe Way

NATIONALLY FOUNDED: Oklahoma University
April, 1938
LOCALLY FOUNDED: 1950
PUBLICATION: N.I.S.A. Newsletter
COLORS: Blue and Gold

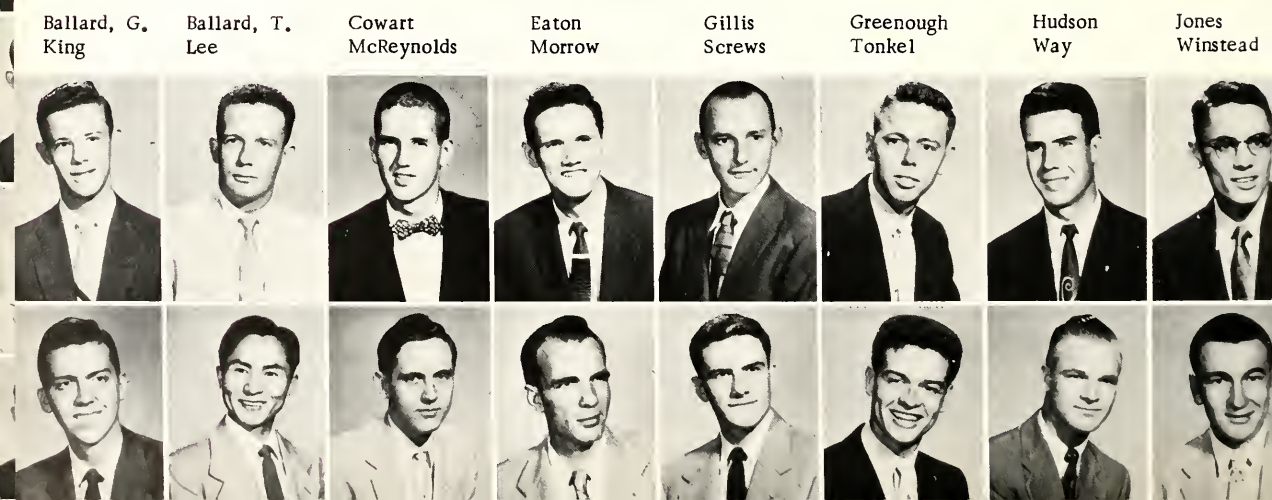

50
40
7

1955 MILLSAPS

In 1955, as has become customary, the Millsaps Major football squad gave an excellent account of itself and was a prime example of college football as played for the sport of it. The group of footballers who gathered for the opening practices had perhaps the highest potential of any Purple grid team of recent years, but a college which participates in intercollegiate athletics on an amateur basis is usually weak in reserves, even if it can field a top-notch starting line-up. With the limited substitution rule still in effect and a fine veteran eleven available for duty, the future looked bright for the Major gridders. The year's first game, with William Carey at Hattiesburg, gave the Majors the blow from which they never recovered- two key players benched with injuries by half-time. The loss of Powell and Lowery was directly responsible for this opening defeat. With the one experienced quarterback out for the season, half-back "Crow" Parnell took over the all-important signal-caller's position in the Split-T offense for the game with strong Delta State, Mississippi's only perfect-record senior college team in '54. Despite a fine performance by Parnell, the Purple team could not keep up in the scoring column although outplaying the rugged Statesmen. Playing brilliantly one Saturday and sluggishly the next, the Majors reached their peak in mid-season victories over Sewanee and Howard and the heart-breaking loss to the Chocs. Coming to life in the final minutes of

FOOTBALL TEAM

the Sewanee game, Millsaps copped the triumph on a last-minute Parnell-to-Deaton pass. Speedster Roy Wolfe sparked the easy win over Howard and the Majors rolled into the Mississippi College game on the crest of a victory surge. For three quarters, the game team in Purple shirts appeared well on its way to a decisive and hard-earned victory. Fortune turned her head and the MC squad drew off to a lead that not even a determined drive in the game's closing seconds could overcome. After a dismal loss to Southwestern, the Majors rebounded to score an easy 34-6 victory over Ouachita before a large Parent's Day crowd in the season finale.

MILLSAPS	6	WILLIAM CAREY	33
MILLSAPS	7	DELTA STATE	20
MILLSAPS	19	LIVINGSTON	6
MILLSAPS	12	SEWANEE	7
MILLSAPS	35	HOWARD.	6
MILLSAPS	14	MISSISSIPPI COLLEGE	18
MILLSAPS	6	SOUTHWESTERN	33
MILLSAPS	34	OUACHITA	6

DEATON, End

Charles Deaton-Winding up a fine varsity career, "Snake" was an able right wingman, with his game-winning catch of a last-minute pass against Sewanee most outstanding. His sharp blocking and accurate tackling will be missed come '56.

Bennie Kirkland-Another brilliant flanker, Bennie has been an indispensable man through each of his four years as a starter. His excellent pass-receiving, blocking and tackling will be hard to replace.

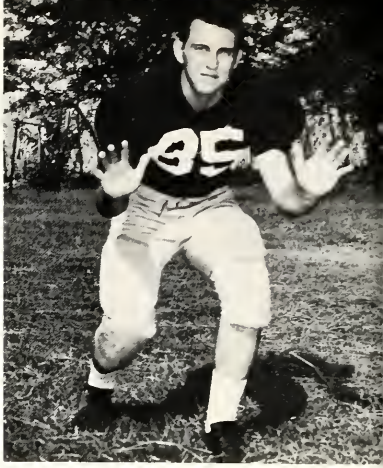

KIRKLAND, End

VARS

MILLSAPS 6
WM. CAREY 33

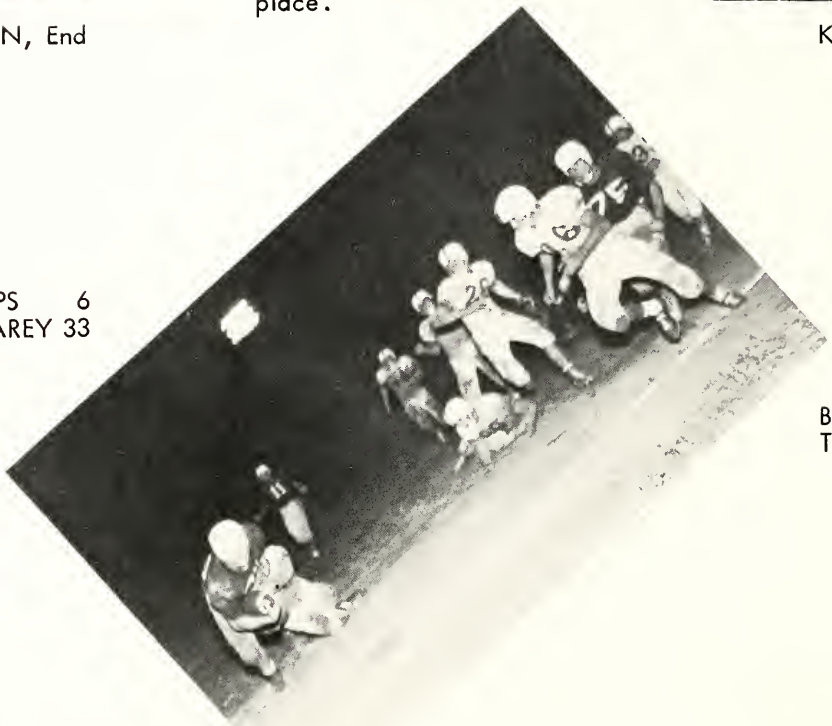

Big John Driving
To Paydirt!

FOOT

PREWITT, Tackle

Tom Prewitt-His hard blocking and tackling made Tom a real bulwark in the left side of the Purple line. Another senior, Prewitt's big number 75 was found in on scores of tackles during the '55 season.

Terry Moore-This fine junior back lived up to the promise shown in the two previous campaigns by becoming one of the Majors' most reliable runners. A leader in yards - gained, Terry was also a sure tackler.

MOORE, Back

HOOD, Center

James Hood-Steadiness, sharp blocking, alertness defensively--these are the characteristics of a fine center. One of Millsaps' most underrated players, Hood was all of these, a real team man!

Johnny Awad-Pound for pound, the best guard in the South. For four seasons Johnny has not only been a fine blocker and tackler, but he has also had a key role in keeping team spirit high-win or lose.

AWAD, Guard

ITY

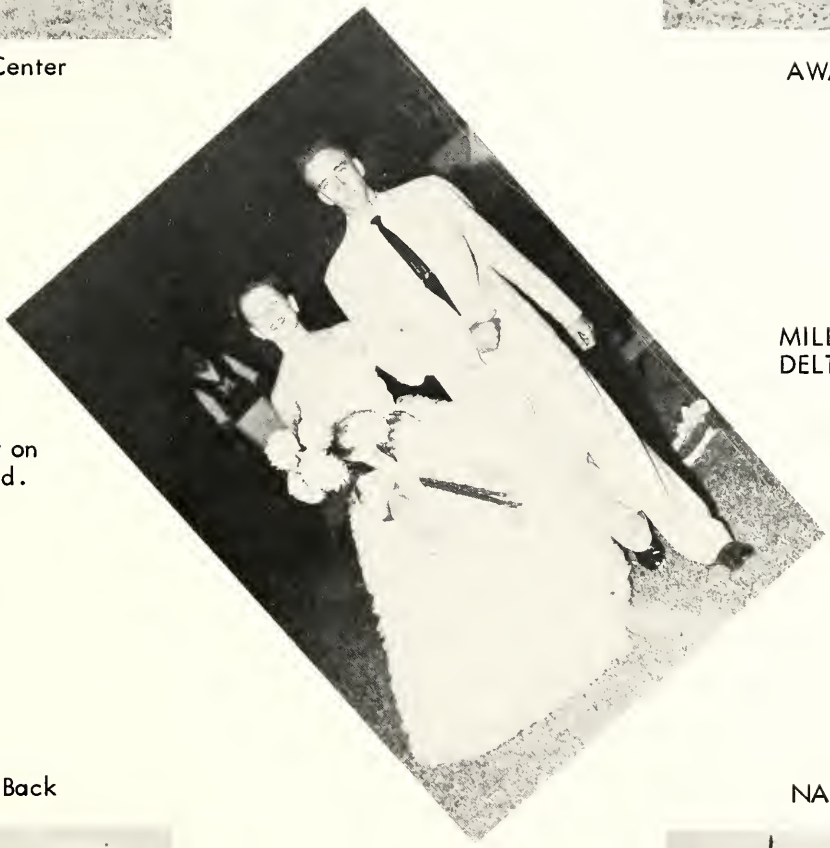

Royalty on the field.

MILLSAPS 7
DELTA STATE 20

BALL

LOWERY, Back

John Lowery-In his final year John continued to be the bellwether of the Majors' offense. Four years of hard running and crushing blocking and tackling have earned him a place in the Millsaps Football Hall of Fame!

Hardy Nall-Although hampered by injuries throughout the season, Hardy was one of our top runners and pass-receivers and perhaps was the outstanding defensive back.

NALL, Back

BOONE, Guard

Tom Boone-Long one of the Majors' most outstanding and colorful players, Tom capped off his senior year in fine style, being selected by his team-mates as Most Valuable Player. Awad and Boone-a guard combination long to be remembered.

Jon Ed Williams-Probably the most outstanding freshman on the squad, Jon Ed turned in some fine performances at his terminal post and he is one to look out for in 1956.

WILLIAMS, End

VARS

MILLSAPS 19
LIVINGSTON 6

Hardy dives for lost leather!

FOOT

PARNELL, Back

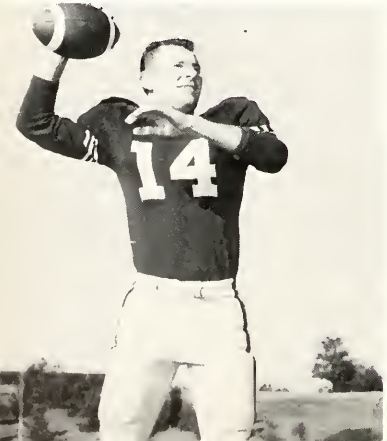

Robert Parnell-The difficult is easy and the impossible takes a little while. This perfectly describes "Crow" who, after the season began, switched to quarterback and did a magnificent job, calling plays, passing, running. A job well done!

Bobby Joe Smith-A dependable player at all times, Bobby Joe was a strong point in the Purple line and is among those seniors who will be vitally missed come '56.

SMITH, Tackle

RUSHING, Back

Cliff Rushing-1955 saw Cliff develop into one of the Majors' most reliable backs. He was a key man in the offense, coming through with numerous long gains at crucial points. This fine back is one of the few starters slated for return in 1956.

Alex Alston-This capable guard, too long held in a second-line role, came through with some fine line play during the season and seems headed for a starting berth in '56.

ALSTON, Guard

TY

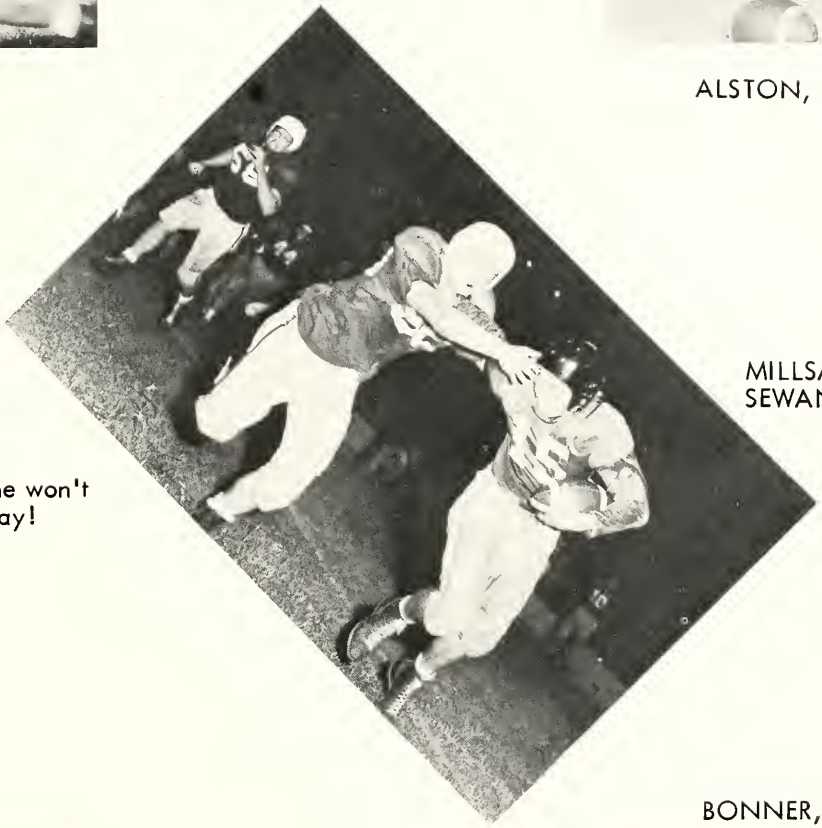

MILLSAPS 12
SEWANEE 7

This one won't get away!

BALL

WOLFE, Back

Roy Wolfe-This scrappy speedster came into his own this year, starting several games. Performing both at half- and quarter-back, Roy's long runs were an important factor in the Major offense.

Pat Bonner-A capable wingman whose forte is defense, Pat played an important part in the success of the team. He likely, with his smashing end play, earned a post on the starting squad for '56.

BONNER, End

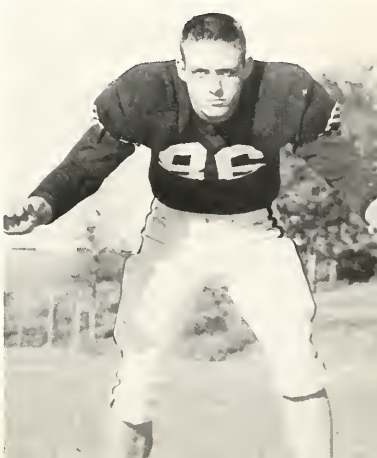

POWELL, Back

"Red" Powell-A brilliant quarterback and cool strategist, his loss in the first game was a blow from which the '55 Majors never recovered. "Red" was selected Most Valuable Player in 1954.

Murray Pinkston-His return near mid-season bolstered the sagging tackle corps. Murray's hardcharging line play was a definite asset to the team.

PINKSTON, Tackle

VAR

MILLSAPS 14
MISSISSIPPI COLLEGE 18

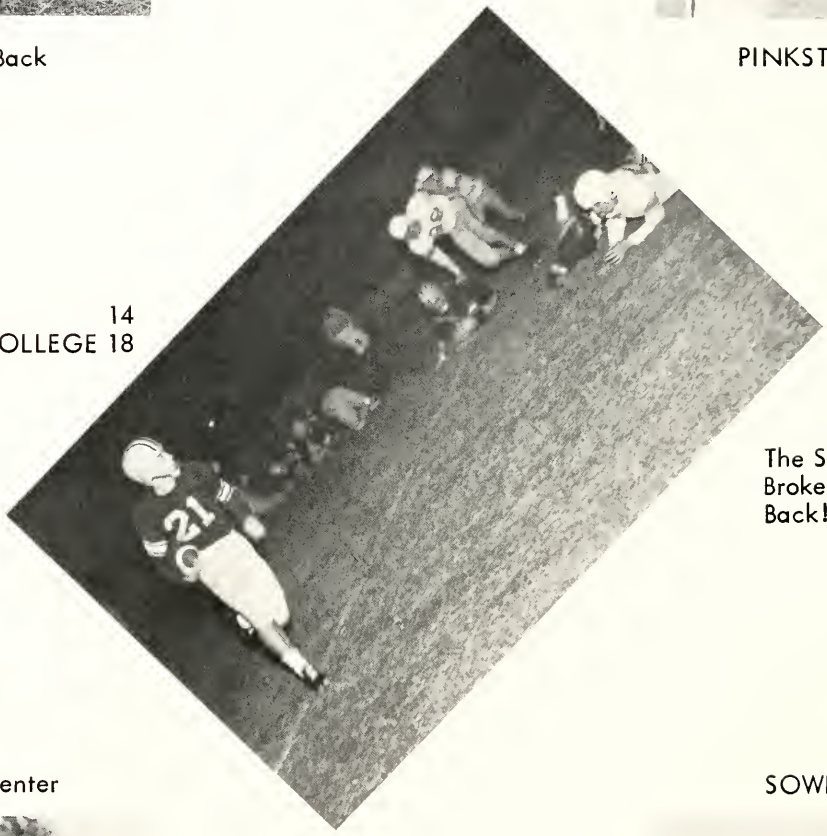

The Straw That Broke the Majors' Back!

FOO

COMOLA, Center

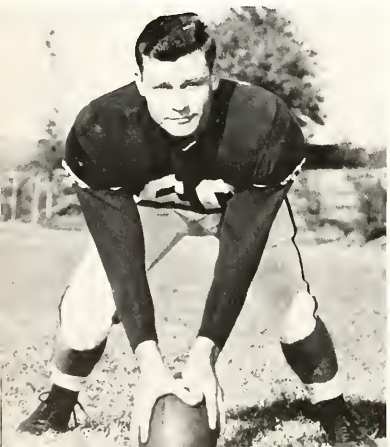

Paul Comola-Paul's spirited play was a vital force in the Millsaps line play this year. His more than adequate defensive play made him a top linebacker.

Bob Sowell-This frosh made an impressive beginning at the quarterback spot. Much will be forthcoming from this boy in 1956.

SOWELL, Back

BELK, Back

Fred Belk-This big freshman half-back as a spot player turned in some fine performances during the year. Fred gave high promise of being an outstanding runner and pass-catcher in his remaining seasons.

Ralph King-"Skinner" in his initial year of football at Millsaps showed to be a good blocker and runner. Among other things, his booming kickoffs marked him as a man to watch in 1956.

KING, Back

TY

MILLSAPS 7
SOUTHWESTERN 33

Picking up yards around the Majors' end!

BALL

WOODRICK, Tackle

Rayford Woodrick-This stalwart transfer tackle proved to be a valuable man in the Majors' line. Ray's strong-point is defense and much is expected of him in that capacity in '56.

Jack Hester-Another transfer, this speedy half-back saw only limited action this year, but turned in good performances. Jack is one to be counted on to help fill the shoes of the numerous departing seniors.

HESTER, Back

JONES, Tackle

Floyd Jones-This fast rugged guard played a consistent, hard-charging game in the Major forward wall. Although not in the starting line-up, Floyd is another who appears ready to move up to a first guard slot.

Joe Armstrong-Only a freshman, Joe gave every indication of developing into a fine player for Millsaps in his three remaining years of eligibility. In '55, Joe served very well as a spot performer at one of the guard positions.

ARMSTRONG, Tackle

VARSITY

MILLSAPS 34
OUACHITA 6

Wolfe's Off Again!

FOOTBALL

BERRY, Tackle

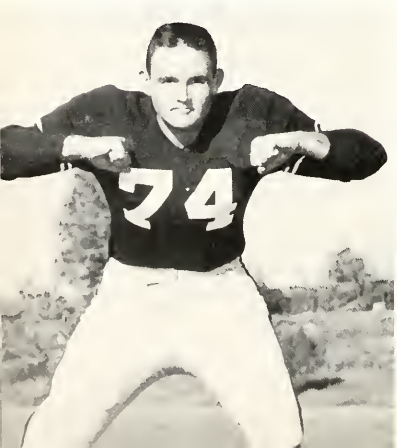

Jim Berry-A big, rough man in the line, Jim was a capable and much used reserve at the tackle slot. His consistent play very probably earned him a starter's post for the upcoming grid campaign.

Coach Sammy Bartling and Coach Erm Smith-This pair in '55, as the year before, gave Millsaps a good representative ball club. As ever, they got the most from their material and were indeed vital to the successes of the Majors.

THE COACHES

GOLF

The Millsaps Golf Team claims only two lettermen for the 1956 season. With such lack of depth there will appear some new faces on the links for our team.

It is hoped that more matches can be scheduled this year than ever before. Competition will be stiff, but the Majors plan to make a marked improvement over the records of the past few years.

Bill Lampton and Breck King

RETURNING LETTERMEN

The minor sports definitely have their place at Millsaps. Dr. White and his boys gave Millsaps a team to be proud of last year, and the Golf Team has promise for the future.

PICTURED: Abraham, McCormick, Moore, Vaughan, Leggett.

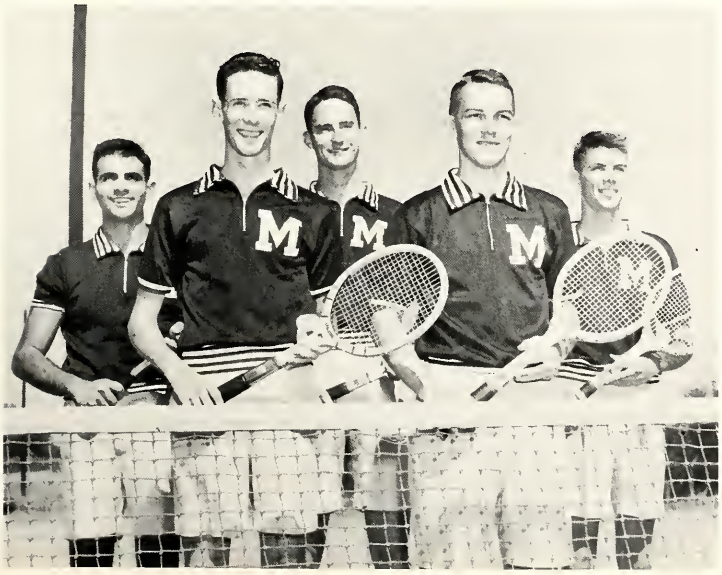

TENNIS

Last year saw the Millsaps Netmen meet and conquer some of the roughest teams in Mississippi. Time and again the Majors proved that the underdog rating they were usually given was quite a misnomer.

This year Millsaps has the good fortune of retaining most of its starting lineup from last year's fine group of players. If the spirit is as good this year there should be no stopping place on the road to more success.

PICTURED: Betty Jane Cleveland, Ed Upton, Ann Dillard, Jack Loflin, Nancy Neyman, Lea Hyman.

CHEERLEADERS

There were times during the course of the year that school spirit seemed to be at a low ebb. However, there were six people who always gave their full support to the team and tried to inspire others to do the same. At every home game, through rain or shine, the Cheerleaders constantly showed their faith in the Majors.

We salute the Cheerleaders for a season of hard work. It would be well worth our while to follow the example they have set for us.

SPIRIT OF MILLSAPS

PICTURED: Margaret Whitfield, Jane McInvale, Gail Hood, Lynda Munson, Elwyn Addkison.

MAJORETTES

Never before has a student body looked forward to the halftime show as we did this year. No doubt the group of young ladies pictured at the right had much to do with this.

No matter what animal they imitated or what dance steps they did the Majorettes were always a sight to behold. Their work called for many hours of patient practice, as well as scanty outfits on Saturday afternoons. We thank them for the colorful halftime shows which they gave us during the year.

THE M CLUB

OFFICERS

President . . . . . Charles Deaton
Vice-President . . . . Robert Parnell
Secretary-Treasurer . . . Jack King

The M Club brings together those who have earned letters in the major sports on the campus. Each year the M Club chooses the candidates for Homecoming Queen, and the student body votes to select the ultimate winner.

MEMBERS

FIRST ROW	SECOND ROW	THIRD ROW	FOURTH ROW
Cliff Rushing	Robert Parnell	James Hood	Don Williams
John Lowery	Jimmy Jones	Pat Bonner	Paul Comola
Terry Moore	Alex Alston	N.R. Walley	Benny Kirkland
Hardy Nall	Tom Boone	Charles Deaton	Tom Prewitt
John Awad	Ralph King	Murray Pinkston	Ted Alexander
Roy Wolfe	Jack King	Brooks Hudson	Bobby Joe Smith
John C. Philley			Tom Carey

BASKETBALL

PARKS REACHES FOR THE TIP

The following pages tell the story of a team that lacked the ability to outscore the opposition. In view of this fact, we say we had a losing team.

The story would not be an accurate one if it included a won-lost record. Perhaps we did lose, but at many times during the season Coach Smith's boys were able to convince us that winning was not always the only thing to consider. Their fight and determination against several "professional" amateurs made us conscious of a

ACTION SHOTS

spirit that might not have existed with even a perfect record team. These boys deserve much credit for the many hours of practice they turned in while most of us were catching our afternoon nap.

As for the future, we can only speculate. It is hoped that more material will be available to the college in the form of capable players. However, there were many talented players on the campus who did not give of their energy to the team. Millsaps will remain on an amateur basis and keep in there plugging away.

MORE ACTION

ORGANIZATIONS

FIRST ROW: Lampton, Dr. Moore, Jackson, Nall, Jones, Mr. Wood, Cheney.
SECOND ROW: Dr. Finger, Polk, Hudson, Ely, Dr. Ferguson.

OMICRON DELTA KAPPA

OFFICERS

President . . . . . Hardy Nall
Vice-President . . . . . Sam Jones
Secretary. . . . . Dr. R.H. Moore

ODK recognizes those students who have taken active places of leadership in campus activities and maintained a high scholastic average. Membership in Omicron Delta Kappa is the highest honor a Millsaps male student can receive. Each year ODK sponsors scholastic awards for fraternities and sororities along with other projects that are beneficial to the college community.

MEMBERS

Reynolds Cheney
Walter Ely
Brooks Hudson
Burton Jackson
Sam Jones
Bill Lampton
Hardy Nall
Hiram Polk

FACULTY ADVISORS

Dr. J.S. Ferguson
Dr. H.E. Finger
Dr. R.H. Moore
Mr. J.W. Wood

PICTURE: Anderson, Westerfield, Jones, Stanton, Barfield, Whitfield.

SIGMA LAMBDA

OFFICERS

President . . . . . Barbara Jones
Vice-President . . . . . Sara Jo Smith
Secretary. . . . . Clara Parks Booth
Treasurer . . . . . Ann Anderson

Founded by ODK, Sigma Lambda recognizes women who have excelled in leadership, scholarship, and campus activities. Each year Sigma Lambda sponsors the Varsity Show, where Millsaps' talent is staged, and Coffee Hour, where the talent is entertained.

MEMBERS

Ann Anderson
Betty Barfield
Clara Parks Booth
Barbara Jones
Sara Jo Smith
Shirley Stanton
Claudette Westerfield
Margaret Whitfield
Margaret Woods

FACULTY ADVISORS

Miss Mildred Morehead
Mrs. Nellie Hederi
Miss Jean Sain

Y. W. C. A.

All Millsaps Co-Eds are automatically members of the Y. W. C. A. The "Y" sponsors Vespers, The Campus Handbook, Christmas for Korean Children, and many other valuable projects. An annual event is the Big-Little Sister Banquet where fellowship and fun are enjoyed by all.

OFFICERS

President . . . . . Claudette Westerfield
Vice-President . . . . . Teenie Underhill
Secretary. . . . . Myra Fisher
Treasurer . . . . . Walter Jean Lamb
Commission Chairmen . . . . Clydell Carter
Betty Gail Trapp
Betty Barfield
Jerry Beadle
Martha Ann Wolford

PICTURED: Barfield, Lamb, Fisher, Westerfield, Underhill, Beadle, Trapp, Wolford.

MINISTERIAL LEAGUE

OFFICERS

President . . . . . .Tommie Price
Vice President . . . . . .Jim Waits
Secretary . . . . . .Jack King
Faculty Advisor . . . . Rev. Bob Anding

The Ministerial League plans and presents programs to all kinds of needy people in the city and its immediate vicinity. Through their activities they learn much of the service which they will one day enter.

MEMBERS

Gary Balius
David Carson
Henry Easley
Roy Givens
Earl Greenough
Inge Halbert
Bobby Ivey
Cecil Jones
Paul Kern
Eddie King
Young Lee
Jack Loflin
Buddy Lovett
Palmer Manning
Max Miller
Bailey Moncrief
Jesse Moore
Hardy Nall
James Rush
Tex Sample
Bobby Joe Smith
Laverne Smith
Roger Thompson
Jerry Trigg
James Vaughan
Joe Way
Donald Williams
Eddie Williams
Roy Wolfe
Rayford Woodrick

KIT KAT

MEMBERS
Reynolds Cheney
Secretary
Henry Carney
Joseph Conti
James Crawford
Charles Deaton
Walter Ely
Brooks Hudson
Sam Jones
Hiram Polk
Ed Upton
FACULTY
Mr. Lance Goss
Mr. Paul Hardin
Dr. A.G. Sanders
Dr. M.C. White

STANDING: Upton, Polk, Carney, Cheney, Deaton, Hudson.
SEATED: Jones, Prof. Hardin, Prof. White, Prof. Goss, Ely.

Kit Kat and Chi Delta are honoraries that encourage creative writing and excellence in the culinary arts. Both are heavy contributors to Stylus, campus literary magazine. One of the highlights of the year is the Southern Literary Festival. Students are encouraged to enter their works in the Festival and to develop an interest in good literature.

STANDING: Lipsey, Anthony, Kelly, Hemphill, Coleman, Brown.
SITTING: Starnes, Stanton, Crawford.

CHI DELTA

MEMBERS
Shirley Stanton
President
Shirley Caldwell
Vice-President
Alice Starnes
Secretary-Treasurer
Betty Anthony
Shirley Brown
Aden Coleman
Nancy Crawford
Cara Lloyd Hemphill
Barbara Mae Jones
Eugenia Kelley
Susie Lipsey
FACULTY
Miss Mildred Morehead

WHO'S WHO

MEMBERS

Ann Louise Anderson
Elizabeth Ann Barfield
Clara Parks Booth
John Michael Awad
Charles Milton Deaton
Henry Burton Jackson, Jr.
Barbara Mae Jones
Jack Milton Loflin
Hiram Carey Polk
Sara Jo Smith
Nathan Riley Walley
James Lovick Wasson
Claudette Ann Westerfield
Margaret Ann Whitfield

FIRST ROW: Westerfield, Jones, Barfield, Booth, Anderson, Smith.
SECOND ROW: Walley, Loflin, Polk, Awad, Powell, Deaton.

Each year the Faculty chooses fifteen students as ideal college citizens. These students are listed nationally as members of WHO'S WHO AMONG STUDENTS IN AMERICAN UNIVERSITIES AND COLLEGES.

ALPHA PHI OMEGA

STANDING: Baxter, Lovett, Johnson, McCluskey, Hudson, Smith, Willetts, Johston, Alston, Anderson, Hales. SEATED: Carlton, Merrill, Dr. Williamson, Hardin, Nations.

Alpha Phi Omega is the service fraternity on the campus. Its members seek to render beneficial aid to the college community at all times.

Dr. G.G. Williamson, as Faculty Advisor, has been largely responsible for the growth and success of this group. An active worker with Boy Scouts of America, he has implanted the ideas of that group on the campus.

THETA NU SIGMA

OFFICERS

President. . . . . .Mike Conner
Vice-President . . . . . Elaine Boothe
Secretary. . . . . Zorah Curry
Treasurer. . . . . Walton Lipscomb
Reporter . . . . . Hiram Polk
Faculty Advisor. . . . . .Dr. F.W. James

Theta Nu Sigma is the natural science honorary. It strives to promote high scholarship and good fellowship among science majors.

MEMBERS

Elaine Boothe
Kaisa Braaten
Jesse Brasher
Walley Conerly
Mike Conner
Zorah Curry
Billy Ray Davis
Harry Dowling
Chick Flournoy
Walton Lipscomb
Foster Lowe
W.H. Merrill
Hiram Polk
Helen Reilly
James Robertson
Earl Staires

STANDING: Flournoy, Dowling, Davis, Merrill, Brasher, Robertson, Dr. James.
SEATED: Polk, Reilly, Boothe, Conner, Curry, Lipscomb.

ALPHA EPSILON DELTA

OFFICERS

President . . . . . Hiram Polk
Vice President . . . . . Richard Fleming
Secretary. . . . . Elaine Boothe
Treasurer . . . . . Chick Flournoy
Faculty . . . . . Dr. W.J. Brett
Dr. R.R. Priddy, Mr. Miller Williams
Mr. C.B. Galloway

AED brings into association the outstanding pre-med students of the college. This year the Millsaps chapter was host to the National AED Convention which was attended by delegates from more than one hundred schools.

MEMBERS

Ezra Alexander
Dannie Anderson
Gary Balius
Elaine Boothe
Tom Carey
John Coddington
Wally Conerly
Dewitt Crawford
Irvin Cronin
Zorah Curry
Enoch Dangerfield
Chick Flournoy
Tom Hardee
Robert Herrington
Hugh Johnston
Walton Lipscomb
Jerry Long
John McEachin
Harry Mills
Ellis Moffitt
Bill Moore
John Morgan
John Murphy
Hiram Polk
Jeanette Pullen
Melvyn Stern
Frank Tucker
Nancy Vines
Robert Wesley
Jeanette Wilkins
Fred Yerger

FIRST ROW: Anderson, Jones, Turner, Nall. SECOND ROW: Lampton, Ely, Rigby, Brown. THIRD ROW: Jackson, Prof. Goss, Swindull, Hillman.

ALPHA PSI OMEGA

OFFICERS

President . . . . . Walter Ely
Vice-President . . . . . Cliff Rigby
Secretary-Treasurer . . . . Barbara Jones
Faculty Advisor. . . . . Lance Goss

Alpha Psi Omega is a national honorary dramatics fraternity. Its membership is composed of students who have worked in all phases of dramatics-acting, costumes, publicity, stage crew, etc. Alpha Psi presents the students with an excellent program of plays each year. This year's agenda included "Cyrano de Bergerac," "The Rainmaker," and "Come Back, Little Sheba."

MEMBERS

Ann Anderson
Shirley Brown
Walter Ely
Karen Gilfoy
Byrd Hillman
Burton Jackson
Barbara Jones
Bill Lampton
Hardy Nall
Cliff Rigby
Sylvia Shrock
Johnnie Swindull
John Turner

FIRST ROW: Yerger, Walters, Hupperich, Booth, Conner, Taft.
SECOND ROW: Bufkin, Ragland, Lampton, Martin, Pullen.

ETA SIGMA PHI

OFFICERS

President . . . . . Clara Parks Booth
Vice President . . . . . Mike Conner
Secretary-Treasurer . . . . Summer Walters

Eta Sigma Phi is a national honorary fraternity whose purpose is to recognize students who have excelled in their study of Latin or Greek. Each year its members hold the Roman Banquet, where classicism reaches its height of perfection.

MEMBERS

Clara Parks Booth
Kay Bufkin
Mike Conner
Walter Ely
Jonah Ford
Brooks Hudson
Ann Hupperich
Bill Lampton
June Martin
Jeanette Pullen
Ann Ragland
Alfred Statham
Summer Walters
Fred Yerger

FACULTY
ADVISORS

Mrs. Magnolia Coullet
Miss Elizabeth Craig
Dr. H.E. Finger, Jr.
Dr. A.P. Hamilton

FIRST ROW: Meyers, Westerfield, Fielder, Woods.
SECOND ROW: Dr. Laney, Cunningham, Booth, Barfield, Jones, Anderson, Dr. Ferguson.
THIRD ROW: Boykin, Carney, Deaton, Cheney, Witten, Trigg, Prewitt, Loflin, Hilton.

INTERNATIONAL RELATIONS CLUB

OFFICERS

President . . . . . Barbara Jones
Vice-President . . . . . Reynolds Cheney
Secretary-Treasurer . . . . . Ann Anderson

International Relations Club is composed of students who have shown special interest in the fields of history and political science. Each year IRC sponsors campus-wide forums of important affairs of the day.

MEMBERS

Ann Anderson
Betty Barfield
Clara Parks Booth
Jerry Boykin
Henry Carney
Reynolds Cheney
Rose Cunningham
Charles Deaton
Gail Fielder
Jerry Hilton
Barbara Jones
Jack Loflin
Bobby Maddox
Ann Myers
Tom Prewitt
Nita Reed
Jerry Trigg
Claudette Westerfield
James Witten
Margaret Woods

FACULTY ADVISORS

Dr. Robert Bergmark
Dr. James Ferguson
Dr. Frank Laney
Dr. Ross Moore

PICTURE: Fisher, Lamb, Smith, Maddox, Booth, Powell, Elliott, Carter.

KAPPA DELTA EPSILON

OFFICERS

President . . . . . Clara Parks Booth
Vice-President . . . . . .Joan Lee Powell
Secretary. . . . . Claudette Westerfield
Treasurer . . . . . Ann McShane

Kappa Delta Epsilon is a professional education sorority. Its membership consists of women preparing for the teaching profession who have demonstrated competence in their studies and who promise the application of their talents for the promotion of education in American schools.

MEMBERS

Clara Parks Booth	Sarah Johnson
Shirley Caldwell	Walter Jean Lamb
Boots Carpenter	Ann McShane
Clydell Carter	Helen Maddox
Carol Culley	Joan Lee Powell
Charlotte Elliott	Martha Ann Smith
Myra Fisher	Claudette Westerfield

FACULTY ADVISORS

Prof. and Mrs. R.R. Haynes

MEMBERS
(L. TO R.)

Alton
Boyd

Alfred
Statham

Prof.
Tillman

Ann
Myers

Jerry
Trigg

PI KAPPA DELTA

Pi Kappa Delta is composed of students who have excelled in Debate and Speech activities.

The Debate Club contains the rising young orators of the campus.

MILLSAPS DEBATE CLUB

FIRST ROW: Cunningham, Lipsey, Myers, Tillman, Cleveland, Ford, Saxon. SECOND ROW: Tonkel, Statham, Boyd, Waits, Trigg, McKaskel. THIRD ROW: Mims, Grisham, Pool, Kern, Lisle.

FIRST ROW: Woods, Greener, Stevens, Whitfield, Starnes, Smith.
SECOND ROW: Booth, Stellwagon, Burton, Miller, Moss, Wilkins.
THIRD ROW: Bailey, Ragland, Stanton, Moorhead, Elliott, Fielder.

MAJORETTE CLUB

OFFICERS

President . . . . . Emily Greener
Vice-President . . . . . Sylvia Stevens
Secretary-Treasurer . . . Margaret Whitfield

The Majorette Club consists of girls who have shown special skills and interests in the women's intramural program. Stunt night is sponsored annually by these coeds.

MEMBERS

Valera Baily
Clara Parks Booth
Mary Elizabeth Burton
Charlotte Elliott
Gail Fielder
Karen Gilfoy
Emily Greener
Danye Miller
Gail Moorhead
Yvonne Moss
Ann Ragland
Shirley Stanton
Alice Starnes
Sylvia Stevens
June Stellwagon
Nancy Vines
Claudette Westerfield
Margaret Whitfield
Jeanette Wilkins
Margaret Woods

A WORD OF THANKS

At the end of such a task as the one we have completed there are many things we like to recall. Deadlines, worry, sweat, and strain have been our motto through rain, storm, and fair weather (which was a rare occasion on the campus). At the end of it all we can muster up enough courage to say we enjoyed it, even amidst all the accusations that we would break the Bank of Monte Carlo with our financial policies.

In this space I wish to thank personally the members of my staff who did such an excellent job in helping this edition of the Bobashela to be a book the staff is proud to claim. Claire King and Hiram Polk were able Assistant Editors, offering advice and hard work whenever it was needed. Oscar Dowdle and Nena Doiron did a remarkable job of doing the long and controversial class sections. Ed Upton, Peggy Perry, and Elwyn Addkison assembled the social pages with undying loyalty. Eddie Williams and Foster Lowe were better than Bill Stern when it came to the sports pages. Jerre Gee carried on a romantic correspondence course with Frankie Laine concerning the beautiful girls who were our beauty candidates and ultimate winners. Hal Miller, with his undeniable cynicism, cunningly drew up the clever snapshot pages which are found between these covers. Bill Walker and Pat Warren knew the ropes when it came to putting together a good activities section. And last, but not least, Albert "Scoop" Williamson did a job on the photography that will be remembered and appreciated for many years. As for my part, I had the privilege of working with this fine crew and finding out for myself why ulcers are prevalent among editors.

Finally, we wish to thank the Business Staff for their prompt job in securing the ads for this section. Even though Burton Jackson screamed every time I added another page of color and refused to foot the bill, I wouldn't have changed a thing. He and his staff deserve much credit.

Our Faculty Advisor, Mr. Lance Goss, was top notch. Even with all his other activities he was a patient and sympathizing soul. Many members of the student body pitched in now and then to help us along the way. We appreciate the aid of all who did a share in this book's production.

--Bill Lampton, Editor--

"Friendship for the Grads"

"Look- either love us or leave us!"

"But gambling isn't legal here!"

"Why, Yes, I plan to run this school."

"Lanza and Grayson serenade"

"Work with me, Hazel!"

"All's Fair in Love, War, and Football"

ae, D
Outer
when Freshman
umes were wor
igh to see just
the Freshr
t the high m
Sophomore
h Johnsor
n the he
e "twi
d Twe
as
Qu
tte

Day!" Such
that the

n the living room
ilon. They are
wer, Vicks
ksb
e;
ning
aper,
cksburg; Ka
by Alton Boyd).

Kappa Alpha Pledges

ap

Sixty-five students and
Hillsaps honoraries during
ucted services these were invite

d in-
ODK-

ICRON DELTA KAPPA, na-
men's leadership honorary
nity — Reynolds Cheney,
s Hudson, Bill Lampton and
h Polk.

MA LAMBDA, national
leadership honorary sor
Margaret Woods, Marg
leld, Shirley Stanton,
Barfield.

PHA EPSILON DELTA,
pre-medical and pre-de
ary — Dannie Anders
y Carey, John Coddingt
Johnston, Ellis Moffitt,
, John Murphree, Jeane
ns, and Harry Mills.

ETA NU SIGMA, local
sciences honorary — He
Jess Brasher, Kaisa Br
illy Ray Davis, James R
and Professor A. A. R

KAT, local men's creat
fratern — Charles D
iram Pol and
SIGMA PHI, n

KAPPA DE a-
tional education hon yra

WHITE
PUBLICATION

, OCTOBER 55

Chosen Favor
Shela Electio

ored elections held Wednesday,
on, Hugh Johnson, Sam Jones,
oth, Karen Gilfoy, Barbara J
gie Wilkins were elected Mills
udents voted in the election.
d in the election will be announ

For Cyrano

"Why, Y'All, it says right here..."
"Country Club set at 'Saps"
"Philosophy is so interesting"
"Snake tells the boys a thing or two"
Six Busy,
Last Stand or Something!
By Hiram Polk

ajor Major Of
in the Millsaps tour
has also been active in Play
starring in The Infernal Machine,
Hamlet, and Arms and the Man.
Not only has he been a favorite,
but he is also President of Omi-
cron Delta Kappa, men's honorary
leadership fraternity. He is Num-
Alpha Order.
"All the world loves a lover"
"Hear Ya' knocking but you can't come in"
Meet
isers
EMBER 4, 1955
No.
Jaycees
Three Millsaps students spoke
to Jackson Jaycees Thursday
night.
Millsaps Parents Visit
College Tom
By Martina
students, administratio
rdially welcome the fi
o be on campus tom
Boyles
CYM
1953 Millsaps
"It came from outer space"
"Beat me Daddy with a Boogie Beat"
sorority houses will be open. At
the 11:30 assembly in the Chris-
tian Center auditorium, the par-
ents will become acquainted with
the over-all program of college
life and will be shown how the
college endeavors to assist them
in the education of their sons and
daughters. They will see in ope-
ration student activities such
Singers and

ADVERTISEMENTS

Our Advertisers have demonstrated Their Faith in us.

Let us show Our Faith in them by patronizing their firms.

This Annual was made possible by their interest and cooperation.

STEVENS

Home of Hart, Schaffner & Marx

221 E. Capitol

Lloyd Ford Co., Inc.

New Cars **New Trucks**
Used Cars **Used Trucks**

SALES **SERVICE**

"Mississippi's Largest Ford Dealer"

430 S. State **Jackson, Mississippi**

Wright music co.
CAPITOL AT PRESIDENT

PIANOS

RECORDS INSTRUMENTS

RECORD PLAYERS

"SAVE AND HAVE"

FIRST FEDERAL SAVINGS & LOAN ASSOCIATION

CURRENT DIVIDEND 3%

Jackson, Mississippi

R. C. BROWN

Clothing for Men, Women, Children

101 E. Capitol St. Phone 3-1225

SMITH'S
CITY SHOE SHOP
(Near the Viaduct)

Chosen First in the Nation
For Superior Workmanship

315 West Capitol
2-3378

Montgomery Hardware

FRIGIDAIRE APPLIANCES

"Your Sporting Goods Headquarters"

Phone 6-4441 **3003 N. State**

Brock's

BEAUTY ENTERPRISES

"Artist of the Hair"

Jackson, Mississippi

BEAUTY CENTRE
1224 West Capitol
Phones
5-5421 - 2-2836

HAIR DESIGNERS
317 Meadowbrook
Phones
6-3965 - 6-1435

Mississippi Power and Light Co.

Better Light
for
Better Sight

Hederman Brothers

PRINTERS — STATIONERS
LITHOGRAPHERS

327-335 E. Pearl Street

JACKSON, MISSISSIPPI

Twin States Athletic Supply Co.

A Complete Line of
Athletic Supplies

School Jackets and Sweaters

J. W. "Jim" HINE, *Owner* and *Manager*

117 South Lamar

Compliments of

General Refrigeration & Appliance Co., Inc.

Authorized FRIGIDAIRE SALES and SERVICE

5-8360 — *Phones* — 5-8369

Cor. NORTH STATE and AMITE

Jackson, Mississippi

PREMIUM QUALITY

Seale-Lily ICE CREAM

YOUR FAVORITE FUN FOOD

E. B.'s RESTAURANT

Seafoods
Steaks
Chicken
Sandwiches

North State at Meadowbrook Rd.

HEMPHILL

Drug Co.

"Service to the Sick"

Free Delivery Service

No. 1

Corner Capitol & State St.

Phone 2-6636

No. 2

Meadowbrook Shopping Center

Phone 6-1449

DUKE'S

Men's Fine Apparel

240 E. Capitol

CELEBRATING OUR 25TH ANNIVERSARY

BAPTIST BOOK STORE

Religious, Children's and General Books,

Bibles

Greeting Cards and Stationery

Plaques and Pictures

SHAMROCK DRIVE-IN

Millsaps Students Always
Welcome at

SHAMROCK DRIVE-IN

5128 North State

Peter J. Costes owner & manager
Millsaps '52

BATSON HARDWARE

115 Triangle Drive at Tripps Crossing

PHONE 6-2734

Jackson, Mississippi

DRINK

Coca-Cola

IN BOTTLES

The Pause That Refreshes

JACKSON COCA-COLA BOTTLING COMPANY

REID-McGEE

MORTGAGE LOANS

REAL ESTATE MUTUAL INSURANCE

Telephone 5-7451

516 E. Capitol

Snack Shop

"Good Food Around the Clock"

DAVID JONES

Owner and Manager

PRATT-LAMBERT PAINT

School Discount
offered to
Fraternities and Sororities
at

PROTECTIVE PAINT CO.

Bob Kochtitzky
owner

Millsaps

MISSISSIPPI OPTICAL
DISPENSARY

CONTACT
LENSES

FASHIONED
DESIGNED
GLASSES

425 E. Capitol St.
Jackson, Mississippi

1956 PONTIAC,

WITH THE 227-HP STRATO-STREAK,
V-8 AND STRATO-FLIGHT HYDRA-MATIC

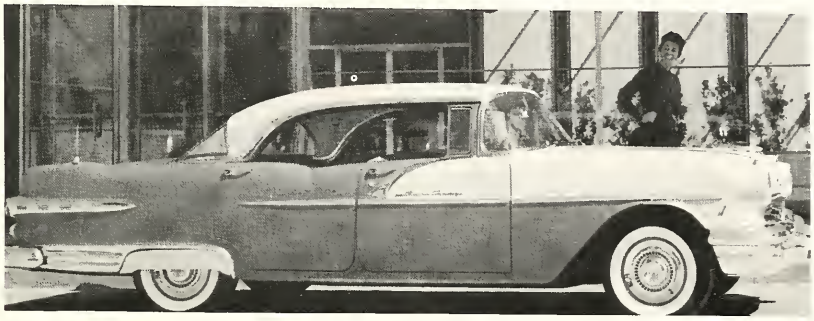

MADISON AUTO SALES,
INC.

227 E. PASCAGOULA STREET PHONE 3-6307 JACKSON, MISSISSIPPI

KING
The
Tailor

103 E. Capitol Jackson, Mississippi

WELLS

IDEAL CLEANERS

"Everything the Name Implies"

3007 N. STATE PHONE 6-3522

Lewis Wilson

"STORE FOR MEN WHO CARE"

Vogue

Mississippi's
Campus
Fashion
Leader

146 E. Capitol

Morrow's

SENSIBLY PRICED MEN'S WEAR

Fondren

Jackson, Mississippi

THE GRILL

"WHERE THE GANG GATHERS"

Sand-
wiches

Cold
Drinks

Books
School
Supplies

CHRISTIAN HIGHER EDUCATION

at

MILLSAPS COLLEGE

Aspires to Promote Right Attitudes Within a Disciplined Mind

North State Pharmacy

"Right Across the Street

from the Girls' Dormitory"

1808 N. State

Standard Photo Co.

Cameras

Supplies

Finishing

513 E. Capitol

Photography By

Mitchell Studios

1212 N. STATE JACKSON, MISSISSIPPI

Compliments

Jackson Jitney-Jungle Stores

The Finest in All Grocery Needs

Jackson, Mississippi

Compliments

HIRAM L. LANDFAIR

LUMBER COMPANY

Telephone 5-3661

Patterson Rexall Drug Stores

Dependable Prescription Specialist

7 Conveniently Located Stores

FREE DELIVERY

BUY QUALITY, BUY FAMOUS BRAND NAMES

McRAE'S

Jackson

IT'S MORI'S

FOR LUGGAGE

GIFTS

ACCESSORIES

MILNER CHEVROLET

"Volume is our business."

SOUTH AT PRESIDENT

Jackson, Mississippi

COMPLIMENTS OF

BOGUS PRODUCTS, INC.

"We are waiting to serve you"

Kennington's
ONE OF THE SOUTH'S GREAT STORES

Compliments of

PRIMOS RESTAURANTS

No. 1--Opposite Post Office
No. 2--Next to Baptist Hospital
No. 3--Next to Sears
No. 4--Primos Steak House

Jackson, Mississippi

©TBC

Borden's

FURNITURE TO MEET YOUR NEEDS
Stocked Ready for Shipment

School Furniture--Library Tables--Chairs
Office Equipment--Audio-visual Aids

MISSISSIPPI SCHOOL SUPPLY COMPANY

"SERVING MISSISSIPPI SCHOOLS"
Jackson, Mississippi

1956 Bobashela

Published By

R. M. HENDRICK
Graduate Supply House
Representatives

Myers
PACEMAKERS OF QUALITY
YEARBOOKS
in deeptone
MYERS AND CO INC TOPEKA, KANSAS

Sandwiches Short Orders

"Chicken-in-the-Box"

ADELLE GRILL

Esther Kelly

MONTGOMERY HARDWARE

Frigidaire Appliances

"Your Sporting Goods Headquarters"

Phone 6-4441 3003 N. State

Jackson, Mississippi

EMPORIUM

...54 YEARS OF RELIABLE FASHION

MERCHANDISING IN MISSISSIPPI

READY TO SERVE YOU IN THE
ROMANCES OF LIFE
Your Rings
Your China
Your Silver
Your Gifts

O'FERRALL'S JEWELRY

414 E. Capitol Jackson, Mississippi

Myers
PACEMAKERS OF QUALITY
YEARBOOKS
in deeptone

UNIVERSAL
SAN ANTONIO
TEXAS
MYERS & CO.
TOPEKA KANSAS